

INSTALLATION AND SERVICING INSTRUCTIONS

WALL HUNG GAS FIRED CONDENSING BOILER

WORCESTER COMMERCIAL BOILER SERIES GB162-65/80/100

FOR CENTRAL HEATING SYSTEMS AND INDIRECT FED DOMESTIC HOT WATER



6 720 648 726-000.1TD

6 720 648 726 (2011/07)

WORCESTER
Bosch Group

PRODUCT OVERVIEW

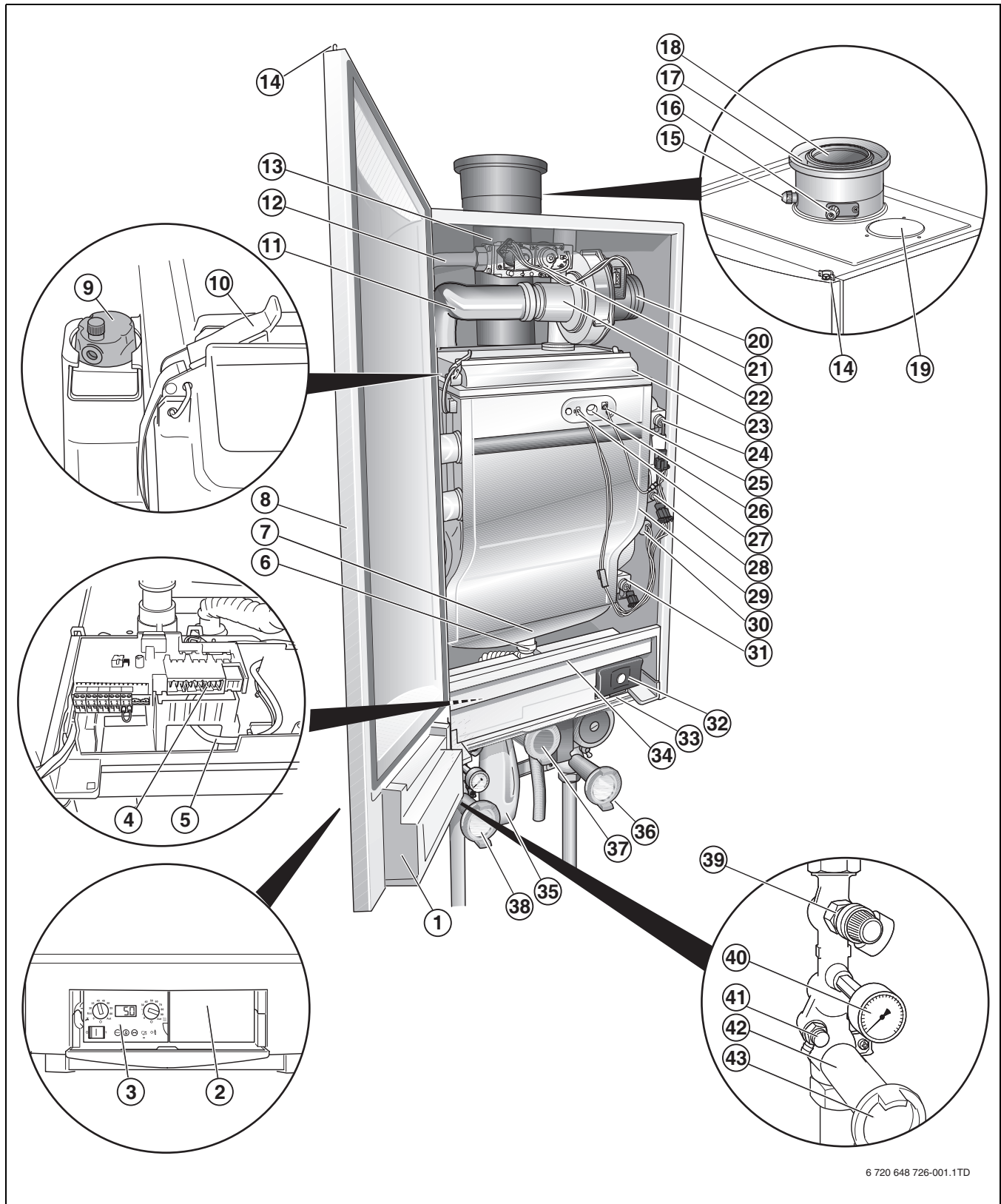

6 720 648 726-001.1TD

Fig. 1 GB162-65/80/100 with pump group

- 1 BC10 basic controller holder
- 2 Installation option for room controller, e.g. RC35
- 3 BC10 basic controller, can be expanded e.g. by the RC35 room controller
- 4 Connection box (low-voltage and 230V connections)
- 5 Fan harness and mains lead of the pump
- 6 Condensate drain outlet
- 7 Condensate collector
- 8 Boiler front door
- 9 Automatic air vent
- 10 Quick clip fasteners
- 11 Air inlet pipe
- 12 Gas pipe
- 13 Flue gas pipe
- 14 Door lock
- 15 Testing point for flue gas
- 16 Testing point for air intake
- 17 Air intake connection
- 18 Flue gas connection
- 19 Cover shield
- 20 Fan
- 21 Gas valve
- 22 Venturi
- 23 Burner cover
- 24 Flow temperature sensor
- 25 Ionisation electrode
- 26 Sight glass
- 27 Glow ignitor
- 28 Safety temperature sensor
- 29 Heat exchanger
- 30 Pressure sensor
- 31 Return temperature sensor
- 32 Universal Burner Automatic Version 3 (UBA 3)
- 33 Drawer with function module integration options
- 34 Cover shield
- 35 Condensate trap

Pump group (optional accessory):

- 36 Isolating valve, blue (CH boiler return) with pump, drain cock, non-return valve and thermometer
- 37 Gas valve, yellow (GAS)
- 38 Isolating valve, red (CH boiler flow) with drain cock, pressure gauge, thermometer and 4-bar pressure relief valve
- 39 4-bar pressure relief valve and securing pin
- 40 Pressure gauge
- 41 Drain valve
- 42 Isolating valve
- 43 Thermometer (optional accessory)

The pump group also includes an insulation cover (see also pump group installation instructions).

CONTENTS

1	Key to symbols and safety instructions	6		
1.1	Explanation of symbols	6		
1.2	Safety instructions	7		
2	General	11		
3	Regulations and directives	12		
3.1	Designated use	12		
3.2	Boiler room	12		
3.3	Combustion air flue gas connection	12		
3.4	Quality of the heating system water	12		
3.5	Quality of the pipework	13		
3.6	Maintenance schedule	13		
3.7	Applicability of regulations	13		
4	Safety	14		
4.1	Please observe these instructions	14		
4.2	Tools, materials and further equipment	14		
4.3	Recycling	14		
5	Transport	15		
5.1	Lifting and carrying the boiler	15		
5.2	Transporting the boiler with a trolley	15		
6	Items supplied with boiler	16		
7	Dimensions of boiler	17		
8	Installation	19		
8.1	Installing the boiler	19		
8.2	General connection of mains water and gas components	20		
8.2.1	General	20		
8.2.2	Install the water and gas connections to the boiler using a pump group (accessory)	20		
8.2.3	Install the water and gas connections to the boiler without a pump group	20		
8.2.4	Installing the differential pressure controller	22		
8.2.5	Installing the isolating valves	22		
8.2.6	Installing the drain cock	22		
8.2.7	Installing a pressure relief valve	22		
8.2.8	Selecting and installing the pump	22		
8.2.9	Installing the condensate trap	23		
8.2.10	Condensate removal	23		
8.2.11	Connecting the condensate drain pipe	25		
8.2.12	Connecting the expansion vessel in a single-boiler system	25		
8.3	Flue Installation	26		
8.3.1	Siting the flue terminal	26		
8.3.2	Air supply and flue gas exhaust in a room sealed installation	27		
8.3.3	Maximum Flue length (L)	28		
8.3.4	Additional flue parts	28		
8.3.5	Standard 100 mm flue systems	28		
8.3.6	Installation of the horizontal flue	29		
8.3.7	Flue pipe preparation and assembly	29		
8.4	Flue gas connection	30		
8.4.1	Open flue operation	30		
8.4.2	Room sealed operation	30		
8.4.3	Flue material	30		
8.4.4	Calculating the air intake and flue gas pipe dimensions	30		
8.5	Electrical connections	30		
8.5.1	Electrical wiring diagram	31		
8.5.2	Terminal strip connections	32		
8.5.3	Routing the cable through the boiler	32		
8.5.4	Description of the terminal strip connections	33		
8.5.5	230 V connections (only for GB162-65)	36		
8.5.6	Installing function modules (accessories)	37		
9	Operation	40		
9.1	General items	40		
9.2	BC10 control operating instructions	41		
10	Commissioning	47		
10.1	Filling the heating system	47		
10.1.1	Filling the heating system	47		
10.1.2	Filling the condensate trap with water	49		
10.2	Testing and measuring	49		
10.2.1	Checking for gas leaks	49		
10.2.2	Bleeding the gas flow pipe	50		
10.2.3	Gas consumption test	50		
10.2.4	Checking the flue gas connection	51		
10.2.5	Checking the appliance configuration	51		
10.2.6	Measuring the gas inlet pressure (working pressure)	51		
10.2.7	Checking and adjusting the gas/air-ratio	52		
10.2.8	Carrying out a leakage test in operating conditions	54		
10.2.9	Measuring the flue gases CO ₂ emissions	55		
10.2.10	Carrying out a function test	55		
10.2.11	Measuring the ionisation current	55		
10.3	Boiler settings	56		
10.3.1	Setting the heating capacity	56		
10.3.2	Setting the maximum CH flow temperature	57		
10.3.3	Setting the pump run-over time	57		
10.3.4	Switching DHW mode on/off	57		
10.3.5	Setting the DHW temperature	57		
10.4	Final activities	58		
10.4.1	Closing the boiler door and the control panel	58		
10.4.2	Handing over	58		
10.5	Commissioning record log book	59		

11 Shutting down the heating system	60
11.1 Shutting down the heating system using the basic controller	60
11.2 Shutting down the heating system if there is a risk of freezing (interruption of use)	60
<hr/>	
12 Inspection	61
12.1 Preparing the heating system for inspection	61
12.2 Opening the boiler door	61
12.3 Carry out a visual check for general signs of corrosion	61
12.4 Gas valve leakage test	62
12.5 Measuring the ionisation current	62
12.6 Measuring the gas inlet pressure (working pressure)	62
12.7 Checking and adjusting the gas/air-ratio	62
12.8 Carrying out a leakage test in operating conditions	62
12.9 Measuring the flue gases CO ₂ emissions	62
12.10 Filling the heating system	62
12.11 Checking the flue gas connection	62
12.12 Inspection log book	63
<hr/>	
13 Maintenance	64
13.1 Removing the boiler door	64
13.2 Cleaning the heat exchanger, burner and condensate trap	64
13.2.1 Removing the gas valve	64
13.2.2 Removing the burner cover with the fan and the gas valve	65
13.2.3 Removing the burner and the burner seal	66
13.2.4 Checking ignition unit	66
13.2.5 Disconnecting the condensate trap	66
13.2.6 Removing the condensate collector	67
13.2.7 Cleaning the heat exchanger	68
13.3 Checking and adjusting the gas/air-ratio	68
13.4 Function check in operating conditions	68
13.5 Service record log book	69
<hr/>	
14 Display information	70
14.1 Removing the control panel from the boiler	70
14.2 Display readings	70
14.3 BC10 Display settings	71
14.4 BC10 Display codes	71
14.5 Re-fit the control panel in the boiler	82
<hr/>	
15 Technical specifications	83
15.1 Spare parts list GB162-80/100	85
15.2 Spare parts list GB162-65	89
<hr/>	
Index	93

1 KEY TO SYMBOLS AND SAFETY INSTRUCTIONS

1.1 EXPLANATION OF SYMBOLS

WARNINGS

	Warnings in this document are framed and identified by a warning triangle which is printed on a grey background.
---	--

	Electrical hazards are identified by a lightning symbol surrounded by a warning triangle.
---	---

Keywords indicate the seriousness of the hazard in terms of the consequences of not following the safety instructions.

- **NOTE** indicates that material damage may occur.
- **CAUTION** indicates that minor to medium injury may occur.
- **WARNING** indicates that serious injury may occur.
- **DANGER** indicates possible risk to life.

IMPORTANT INFORMATION

	Important information in cases where there is no risk of injury or material losses is identified by the symbol shown on the left. It is bordered by horizontal lines above and below the text.
---	--

ADDITIONAL SYMBOLS

Symbol	Meaning
▶	a step in an action sequence
→	a reference to a related part in the document or to other related documents
•	a list entry
-	a list entry (second level)

Table 1

PLEASE READ THESE INSTRUCTIONS CAREFULLY BEFORE STARTING INSTALLATION.

THESE INSTRUCTIONS ARE APPLICABLE TO THE WORCESTER APPLIANCE MODEL(S) STATED ON THE FRONT COVER OF THIS MANUAL ONLY AND MUST NOT BE USED WITH ANY OTHER MAKE OR MODEL OF APPLIANCE.

THE INSTRUCTIONS APPLY IN THE UK AND IRELAND ONLY AND MUST BE FOLLOWED EXCEPT FOR ANY STATUTORY OBLIGATION.

THIS APPLIANCE MUST BE INSTALLED BY A GAS SAFE REGISTERED, COMPETENT PERSON. FAILURE TO INSTALL CORRECTLY COULD LEAD TO PROSECUTION.

IF YOU ARE IN ANY DOUBT CONTACT THE WORCESTER TECHNICAL HELPLINE (0844 892 3366).

DISTANCE LEARNING AND TRAINING COURSES ARE AVAILABLE FROM WORCESTER.

PLEASE LEAVE THESE INSTRUCTIONS WITH THE COMPLETED INSTALLATION CHECKLIST, (OR A CERTIFICATE CONFIRMING COMPLIANCE WITH IS 813, EIRE ONLY) AND THE USER MANUAL WITH THE OWNER OR AT THE GAS METER AFTER INSTALLATION OR SERVICING.

THE INSTALLATION CHECKLIST CAN BE FOUND IN THE BACK PAGES OF THIS INSTALLATION MANUAL.

ABBREVIATIONS USED IN THIS MANUAL:

∅	Diameter
AB	Automatic Bypass
AIC	Air Intake Connection
AV	Air Vent (automatic)
BC10	Basic Controller
CB	Connector Block
CDO	Condensate drain outlet
CH	Central Heating
CHF	Central Heating Flow
CHR	Central Heating Return
CT	Cylinder Thermostat
DHW	Domestic Hot Water
DV	Diverter Valve
E	Earth
FGC	Flue gas Connection
HK1	Heating circuit 1
HK2	Heating circuit 2
IP	Ingress Protection
BCM	Boiler identification Module
L	Live
LPG	Liquid Petroleum Gas
LSV	Lock Shield Valve

Table 2 Abbreviations

MCW	Mains Cold Water
N	Neutral
NG	Natural Gas
NTC	Negative Temperature Coefficient (sensor)
JB	Junction Box / 230 Volt Converter
PF	Pump group Flow
PL	Permanent Live
PR	Pump group Return
Prog	Programmer
PRV	Pressure Relief Valve
RT	Room Thermostat
T	Timer
TRV	Thermostatic Radiator Valve
WC	Wiring Centre

Table 2 Abbreviations

1.2 SAFETY INSTRUCTIONS

IF YOU SMELL GAS:

- ▶ **CALL** NATIONAL GAS EMERGENCY SERVICE ON 0800 111 999
- ▶ **LPG BOILERS** CALL THE SUPPLIER'S NUMBER ON THE SIDE OF THE LPG TANK
- ▶ **TURN OFF** THE ECV (EMERGENCY CONTROL VALVE) AT THE METER/REGULATOR
- ▶ **DO NOT** TURN ELECTRICAL SWITCHES ON OR OFF
- ▶ **DO NOT** STRIKE MATCHES OR SMOKE
- ▶ PUT OUT NAKED FLAMES
- ▶ OPEN DOORS AND WINDOWS
- ▶ KEEP PEOPLE AWAY FROM THE AFFECTED AREA

BOILER OPERATION:

This boiler must only be operated by a responsible adult who has been instructed in, understands, and is aware of the boiler's operating conditions and effects.

HEALTH AND SAFETY

The appliance contains no asbestos and no substances have been used in the construction process that contravene the COSHH Regulations (Control of Substances Hazardous to Health Regulations 1988).

COMBUSTION AND CORROSIVE MATERIALS

Do not store or use any combustible materials (paper, thinners, paints etc.) inside or within the vicinity of the appliance.

Chemically aggressive substances can corrode the appliance and invalidate any warranty.

FITTING AND MODIFICATIONS

Fitting the appliance and any controls to the appliance may only be carried out by a competent engineer in accordance with the current Gas Safety (Installation and Use) Regulations.

Flue systems must not be modified in any way other than as described in the fitting instructions. Any misuse or unauthorised modifications to the appliance, flue or associated components and systems could invalidate the warranty. The manufacturer accepts no liability arising from any such actions, excluding statutory rights.

SERVICING

Advise the user to have the system serviced annually by a competent, qualified Gas Safe registered engineer. Approved spares must be used to help maintain the economy, safety and reliability of the appliance.

IMPORTANT

The service engineer must complete the Service Record on the Installation Checklist after each service.

INSTALLATION REGULATIONS

Current Gas Safety (Installation & Use) Regulations:

All gas appliances must be installed by a competent person in accordance with the above regulations. Failure to install appliances correctly could lead to prosecution.

The appliance must be installed in accordance with, and comply to, the current: Gas Safety Regulations, IEE Regulations, Building Regulations, Building Standards (Scotland) (Consolidation), Building Regulations (Northern Ireland), local water by-laws, Health & Safety Document 635 (The Electricity at Work Regulations 1989) and any other local requirements.

Directives:

- 2009/142/EEC gas appliance directive
- 92/42/EEC boiler efficiency directive
- 73/23/EEC low voltage directive
- 89/336/EEC EMC directive
- 97/23/EC pressure equipment directive
- any relevant requirement of the local authority.

British Standards:

Where no specific instruction is given, reference should be made to the relevant British Standard codes of Practice.

- BS4814:1 Specification for expansion vessels using an internal diaphragm, for sealed hot water heating systems.
- BS5482 Code of practice for domestic butane- and propane gas-burning installations. Installations at permanent dwellings, residential park homes and commercial premises, with installation pipework sizes not exceeding DN 25 for steel and DN 28 for corrugated stainless steel or copper.
- BS6281:1 Devices without moving parts for the prevention of contamination of water by backflow. Specification for type A air gaps.
- BS6282:1 Devices with moving parts for the prevention of contamination of water by backflow. Specification for check valves of nominal size up to and including DN 54.
- BS6283:4 Safety and control devices for use in hot water systems. Specification for drop-tight pressure reducing valves of nominal size up to and including DN 50 for supply pressures up to and including 12 bar.

- BS6880 Code of practice for low temperature hot water heating systems for output greater than 45 kW.
- BS6891 Installation of low pressure gas pipe work up to 35 mm (R1¼") in domestic premises (2nd family gas).
- BS7074:1 Code of practice for domestic and hot water supply
- BS7671 Requirements for Electrical Installations IEE Wiring Regulations seventeenth edition.
- BS EN 303-7 Heating boilers. Gas-fired central heating boilers equipped with a forced draught burner of nominal heat output not exceeding 1000 kW.
- CISBE Guide Reference sections B7, B11 and B13.
- CP 342-2 Code of practice for centralized hot water supply. Buildings other than individual dwellings.
- IGE/UP/2 Gas installation pipework and compressors on industrial and commercial premises
- IGE/UP/10 Installation of gas appliances in industrial and commercial premises, part 1: flued appliances
- EN12828 Central heating for domestic premises

Installation not exceeding 70 kW rated input

- BS5440:1 Flues and ventilation for gas appliances of rated heating not exceeding 70kW (net) : Flues
- BS5440:2 Flues and ventilation for gas appliances of rated heating not exceeding 70kW (net) : Air Supply
- BS5449 Specification for forced circulation hot water central heating systems for domestic premises.
- BS5546 Installation of gas hot water supplies for domestic purposes
- BS6798 Installation of gas fired boilers of rated input up to 70kW (net)
- BS7593 Treatment of water in domestic hot water central heating systems
- BS EN 483 Gas-fired central heating boilers. Type C boilers of nominal heat input not exceeding 70 kW.
- BS EN 677 Gas-fired central heating boilers. Specific requirements for condensing boilers with a nominal heat input not exceeding 70 kW.

Installation of rated input greater than 70 kW

- BS 6644 Specification for Installation of gas-fired hot water boilers of rated inputs between 70 kW (net) and 1.8 MW (net) (2nd and 3rd family gases).
- BS EN 15417 Gas-fired central heating boilers. Specific requirements for condensing boilers with a nominal heat input greater than 70 kW but not exceeding 1000 kW.
- BS EN 15420 Gas-fired central heating boilers. Type C boilers of nominal heat input exceeding 70 kW, but not exceeding 1000 kW.

Irish Standards

The relevant Irish standards should be followed, including:

- ECTI National rules for electrical installations
- IS 813:2002 for Domestic Gas Installations.

Health and & Safety Document No. 635.

Ventilation Requirements

- BS5440:2 (up to a total boiler rating of 70 kW input).
- BS6644 (Total boiler rating of 70 kW to 2000 kW input).

The manufacturer's notes must not be taken, in any way, as overriding statutory obligations.

The design and construction of the Worcester Wall hung gas fired condensing boiler conforms to the basic specifications listed in the European directive governing gas-fired appliances 2009/142/EEC, and with respect to EN 625, EN 483 and EN 677.



Observe the corresponding technical rules and the building supervisory and statutory regulations when installing and operating the system.



WARNING: Keep the control unit housing CLOSED when working on water-bearing components.

- The boiler is designed exclusively for heating water as part of a central heating system and/or hot-water system.
- For optimum, long-term reliable functioning of the boiler, and in order to be able to claim under the terms of the manufacturer's warranty. The boiler must be inspected and maintained at least once a year (under normal operating conditions) by a Gas Safe / ACS registered installation and service engineer.
- When instructions are not followed, warranty is invalid.

- Condensing boilers work more efficiently if the return temperature is as low as possible.

LPG Installations

An appliance using L.P.G. must not be installed in a room or internal space below ground level unless one side of the building is open to the ground.

Timber framed building:

Where the boiler is to be fitted to a timber framed building the guidelines laid down in BS5440: Part 1 and IGE "Gas Installations in Timber Frame Buildings" should be adhered to.

Bathroom Installations

This appliance is rated IP X4D.

The boiler may be installed in any room or internal space, although particular attention is drawn to the requirements of the current IEE (BS 7671) Wiring Regulations. In Scotland, the electrical provisions of the building regulations applicable in Scotland, with respect to the installation of the boiler in a room or internal space containing a bath or shower.

If the appliance is to be installed in a room containing a bath or shower then, providing water jets are not going to be used for cleaning purposes (as in communal baths/showers), the appliance can be installed in Zone 3, as detailed in BS 7671.

Compartment Installations

A compartment used to enclose the boiler should be designed and constructed especially for this purpose. An existing cupboard or compartment may be used, provided that it is modified for the purpose.

In both cases, details of essential features of cupboard/compartment design, including airing cupboard installation, are to conform to the following: BS 6798 (No cupboard ventilation is required - see 'Air Supply' for details).

It is not necessary to have a purpose-provided air vent in the room or internal space in which the boiler is installed. Neither is it necessary to ventilate a cupboard or compartment in which the boiler is installed, due to the low surface temperatures of the boiler casing during operation; therefore the requirements of BS 6798, Clause 12, and BS 5440:2 may be disregarded.

See for the required service clearances fig. 6 and fig. 7.

The position selected for installation MUST allow adequate space for servicing in front of the boiler.

- in front: 550 mm
- below: 350 mm
- right side: 0 mm

KEY TO SYMBOLS AND SAFETY INSTRUCTIONS

- left side: 0 mm
- above: 40 mm.

In addition, sufficient space may be required to allow lifting access to the wall mounting bracket. Wall-mounted condensing gas system boilers must only be used with Worcester flue gas systems, which are certified with this type of boiler.

Observe the relevant standards, regulations and legislation of the country or region of final use.



CAUTION: Use this device for its intended purpose only.



DANGER:

Notes relating to the heating system water.

- ▶ Thoroughly clean and flush the system before it is filled with water. Use only unsoftened mains water with the correct dosage of an approved water treatment product such as Sentinel X100 to fill and top up the system. For more information about Sentinel call 0151 420 9563.
- ▶ When using water treatment, only products suitable for use with Worcester heat exchangers are permitted (e.g. Sentinel X100). Your warranty is at risk if an incorrect water treatment product is used in conjunction with this appliance. For more information, contact Worcester Technical Product Support Department.
- ▶ It is most important that the correct concentration of the water treatment product is maintained in accordance with the manufacturer's instructions.
- ▶ If the boiler is used in an existing system any unsuitable additives **MUST** be removed by thorough cleaning. BS 7593 details the steps necessary to clean a central heating system.
- ▶ In hard water areas, treatment to prevent lime scale may be necessary - however, the use of artificially softened water is **NOT** permitted.
- ▶ Under no circumstances should the boiler be fired before the system has been thoroughly flushed.
- ▶ Do not use artificially softened water.
- ▶ Only plastic pipework containing a polymeric barrier should be used. Copper pipework must be used for the first 600 mm.

Safe handling of substances:

No asbestos, mercury or CFCs are included in any part of the boiler and its manufacture.

Potable water:

All seals, joints and compounds (including flux and solder) and components used as part of the secondary domestic water system must be approved by WRAS.

CH Water:

Artificially softened water must not be used to fill the central heating system.

2 GENERAL

These installation and maintenance instructions apply to the following wall-mounted condensing gas boilers:

- GB162-65
- GB162-80
- GB162-100.

The name of the boiler is made up of the following components:

- GB: Condensing gas boiler
- 162: Type
- 65, 80 or 100: heating range in kW.

The GB162-65/80/100 is suitable for use as a single boiler or as part of a cascade system.

The following technical documentation is available for the GB162-65/80/100:

- Installation and maintenance instructions
- User Manual
- Technical product guide.

If you have any suggestions for improvement or have found any discrepancies, please do not hesitate to contact us.

CE LABEL



The appliance complies with the basic requirements of the relevant European directives.

Conformity has been substantiated by the proper documents which, together with the declaration of conformity, are filed with the manufacturer.

FROST PROTECTION

The boiler has integrated frost protection.

The frost protection switches the boiler on at a CH flow temperature of 7 °C and switches it off at a CH flow temperature of 15 °C.

The central heating system is not protected against frost.



If there is a risk of radiators or pipe sections freezing up, we recommend setting the pump over-run time to 24 hours.

See section 14.3, page 71.

PUMP TEST

If the boiler has not received a heat demand for approximately 4 weeks, the pump will automatically cycle for 10 seconds every 24 hours. This pump test is first carried out for 24 hours when first switched back on.

IMPORTANT GENERAL INSTRUCTIONS FOR USE

Only use the boiler in accordance with its designated use and the installation and maintenance instructions. Installation, maintenance and repair must be carried out by competent service engineers (e.g. Gas Safe registered).

Only use the boiler in conjunction with the accessories and spare parts indicated in the installation and maintenance instructions. Other accessories and consumables may only be used if they are specifically provided for the designated use and if system performance and safety are not affected in any way.

The boiler is suitable for connection to fully pumped, sealed water systems ONLY. Arrangements for draining the system by draining valves must be provided in the installation pipework.

SUBJECT TO TECHNICAL MODIFICATIONS

As a result of our policy of constant development, there may be small differences between illustrations, functional steps and technical data.

HAND OVER

Please complete the appropriate sections on completion of the installation and commissioning in the relevant log book and hand it over to the end user.

3 REGULATIONS AND DIRECTIVES

3.1 DESIGNATED USE

The boiler may only be used to heat up water for heating systems and/or domestic hot water (DHW) systems.

The boiler can be installed either as a single system or as part of a multiple system (cascade system). A cascade system enables several boilers of this type to be connected together, where a maximum of 8 boilers with a total capacity of 800 kW can be connected together on a floor surface of approx. 2 m².

Special cascade units (accessories) have been developed to enable this boiler to be installed in a cascade system. Every cascade unit includes an installation frame, horizontal headers, connection pipes for the boiler, main gas pipe and vertical low loss header.

Cascade units are available for installing the boilers inline or back-to-back. These cascade units make installing a cascade system easier and less labour intensive. Please contact your dealer or the manufacturer for further information about cascade systems.

The construction and operating behaviour of the boiler are in accordance with the requirements listed:

	<p>The appliance complies with the basic requirements of the relevant European directives.</p> <p>Conformity has been substantiated by the proper documents which - together with the declaration of conformity - are filed with the manufacturer.</p>
---	--

3.2 BOILER ROOM

	<p>CAUTION: Damage to the installation due to frost.</p> <ul style="list-style-type: none"> ▶ Install the heating system in a room which is free from frost.
---	--

	<p>WARNING: Fire hazard due to flammable materials or liquids.</p> <ul style="list-style-type: none"> ▶ Do not store any flammable materials or liquids in the direct vicinity of the boiler.
---	---

- ▶ Observe all statutory building regulations applying to the place of installation.

	<p>CAUTION: Boiler damage due to contaminated combustion air or contaminated air in the boiler room.</p> <ul style="list-style-type: none"> ▶ Never use the boiler in an environment which contains lots of dust or aggressive chemicals. Such as spray shops, hairdresser's shops, agricultural enterprises (manure) or locations where trichlorethylene or hydrogen halides (e.g. contained in aerosols, certain adhesives, solvents or detergents, paints) and other aggressive chemicals are used or stored. ▶ In such situations you must opt for a room sealed installation.
---	---

The boiler can only be mounted to the wall or installed in a cascade system. When installed in a room with thin walls or a thin floor, resonating noise may occur. Install noise reducing parts if required.

3.3 COMBUSTION AIR FLUE GAS CONNECTION

If the boiler is operated dependent on room air, the installation room must have the required air vents. DO NOT obstruct these vents. The air vents must always be free.

3.4 QUALITY OF THE HEATING SYSTEM WATER

Thoroughly clean and flush the system before filling it. Use only unsoftened mains tap water when filling or topping up the system. The use of dirty water will lead to build-ups of sludge and corrosion, which can in turn result in malfunctioning of the boiler and damage to the heat exchanger.

Inhibit the system with the correct dosage of an approved product.

DO NOT treat the water with antifreeze or water softeners.

The pH of the heating system water MUST be between 7 and 8.5. If this is not the case, please contact Worcester Customer Service before proceeding.

**CAUTION:**

Boiler damage due to corrosion.

- ▶ If the boiler is used in systems with gravitation circulation or in open systems, the boiler circuit must be isolated from the rest of the system by means of a (plate-type) heat exchanger.

3.5 QUALITY OF THE PIPEWORK

When using plastic pipework in the heating system, e. g. for floor heating, it has to be oxygen-tight according to relevant UK-Standards. If the plastic pipes do not comply with these standards, the system parts must be isolated using heat exchangers.

3.6 MAINTENANCE SCHEDULE

The activities to be included in an annual inspection and maintenance contract can be found in the service section of this manual (→ pages 63 and 69).

If inspection reveals a situation which makes maintenance activities necessary, these activities have to be carried out (→ chapter 13 "Maintenance", page 64).

**NOTE:**

Damage to the installation due to insufficient or improper cleaning and maintenance.

- ▶ Inspect and clean the heating system as required once a year.
- ▶ Carry out maintenance as required. Immediately remedy faults. This will avoid further damage to the system!

3.7 APPLICABILITY OF REGULATIONS

Changes or amendments to the regulations also apply at the time of installation and have to be complied with.

4 SAFETY

Please observe these instructions for your own safety.

4.1 PLEASE OBSERVE THESE INSTRUCTIONS

Observe the following instructions when installing and operating the heating system:

- The local building regulations as regards the installation conditions.
- The local building regulations as regards fresh air supply and air exhaust facilities and flue connections.
- The regulations for electrical connections to the power supply.
- The gas utility company rules for connecting the gas burner to the local gas mains.
- The regulations and standards concerning the safety facilities for the DHW/heating system.
- The installation instructions for producers of heating systems.



DANGER:

Danger of fatal accident from explosive fumes. If you smell gas, there is a danger of explosion.

- ▶ No naked lights. No smoking. Do not use lighters.
- ▶ DO NOT operate any device that is likely to produce sparks. Do not operate any electrical switches, including telephones, plugs or doorbells.
- ▶ Shut off the main gas supply.
- ▶ Open doors and windows.
- ▶ Warn the residents but do not ring doorbells.
- ▶ Contact the gas utility company from a telephone located outside the building.
- ▶ If you can hear gas leaking out, evacuate the building immediately, prevent other persons from entering, and notify the police and fire service immediately (from a telephone OUTSIDE the building).



DANGER:

Danger of fatal accident from explosive fumes.

- ▶ Only carry out work on gas pipes and fittings if you are Gas Safe / ACS registered.



DANGER:

Danger of fatal accident due to poisoning. Dangerous flue gas can escape if the air supply is insufficient.

- ▶ Make sure that air vents are not reduced in size or obstructed.
- ▶ The boiler may only be operated after the defect has been remedied.
- ▶ Warn the user of the system of the defect verbally and in writing.

- The condensing gas boiler may only be used with the combustion air/flue gas systems designed and approved specifically for this type of boiler.
- Note: in certain areas permits are required for the flue gas system and for connecting the condensate water drain to the public sewage network.

4.2 TOOLS, MATERIALS AND FURTHER EQUIPMENT

Boiler installation and maintenance requires standard tools for heating, gas and water installation.

In addition you will need a hand truck/cart with a securing strap.

4.3 RECYCLING

- ▶ Dispose of the boiler's packaging material in an environmentally friendly manner.
- ▶ Dispose of those components of the heating installation (e. g. boiler or controller) which have to be replaced in an environmentally friendly manner by handing them in at an authorised recycling facility.

5 TRANSPORT

This chapter describes how to transport the boiler safely and without damaging it.

 **CAUTION:** Damage to the installation due to impacts.

The boiler contains parts which can be damaged by impacts.

- ▶ During further transport all parts must be protected against impacts.
- ▶ Observe the transport symbols and instructions on the packaging.

 **CAUTION:** Damage to the installation due to external contamination.

Proceed as follows if the boiler has been unpacked but is not put into operation yet:

- ▶ Protect the boiler connections against pollution by leaving the protective covers on the connections.
- ▶ Cover the flue gas injectors at the top of the boiler with plastic film.

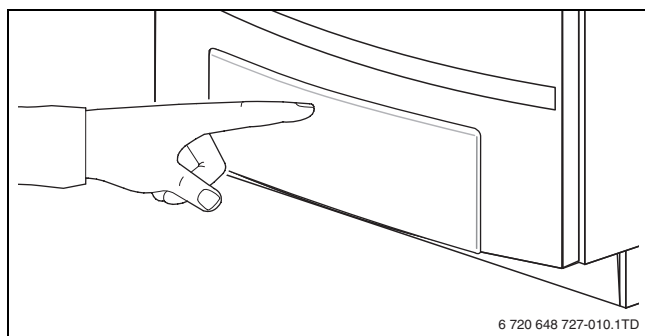



Fig. 2 Open cover panel

5.1 LIFTING AND CARRYING THE BOILER

To lift and carry the boiler, place one hand at the bottom of the boiler and the other hand on its front (→ fig. 3).

 **CAUTION:** Damage to the unit due to it being lifted and carried incorrectly.

- ▶ Do not hold the boiler by the door over the control panel (→ fig. 4) to lift and carry it.

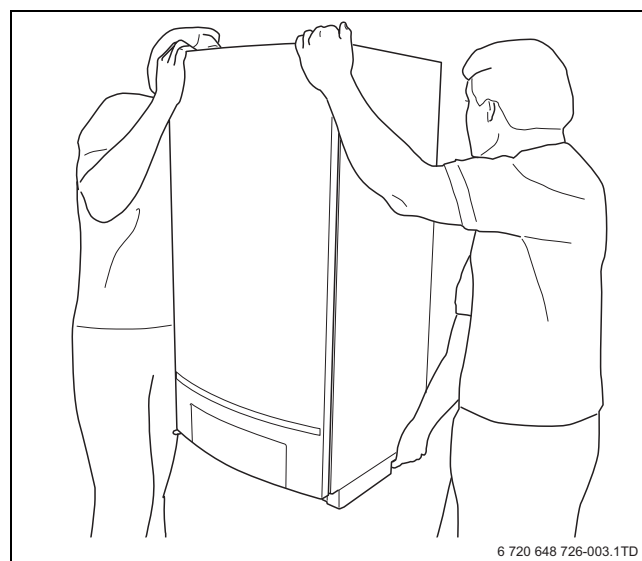

Fig. 3 Lift and carry the boiler correctly

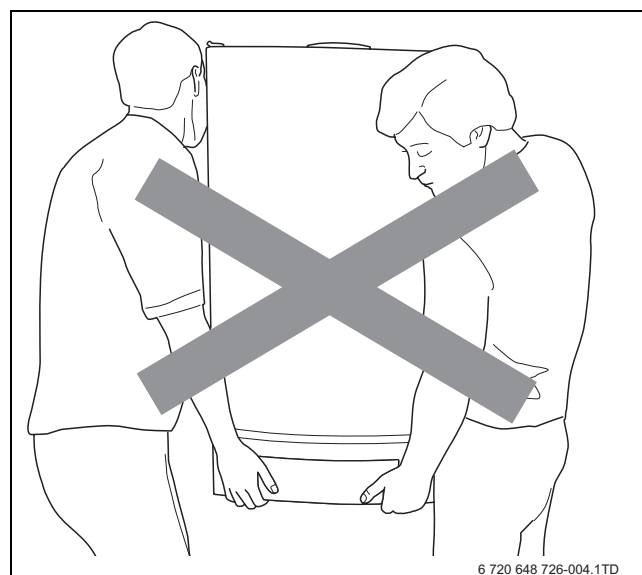



Fig. 4 Incorrect way of lifting and carrying the boiler

5.2 TRANSPORTING THE BOILER WITH A TROLLEY

 **DANGER:** Danger of injury due to improperly secured boiler.

- ▶ Use proper transport equipment, such as a trolley with a securing strap, a stair-climbing hand truck or a convertible hand truck to transport the boiler.
- ▶ Secure the boiler on the transportation equipment to prevent it falling off.

- ▶ Place the boiler in its packaging on the handtruck and secure it with a strap if necessary.
- ▶ Transport the boiler to the installation location.

6 ITEMS SUPPLIED WITH BOILER

The boiler is delivered factory-assembled.

- ▶ Check that the packaging is intact upon delivery.
- ▶ Check that all items have been supplied with the boiler.

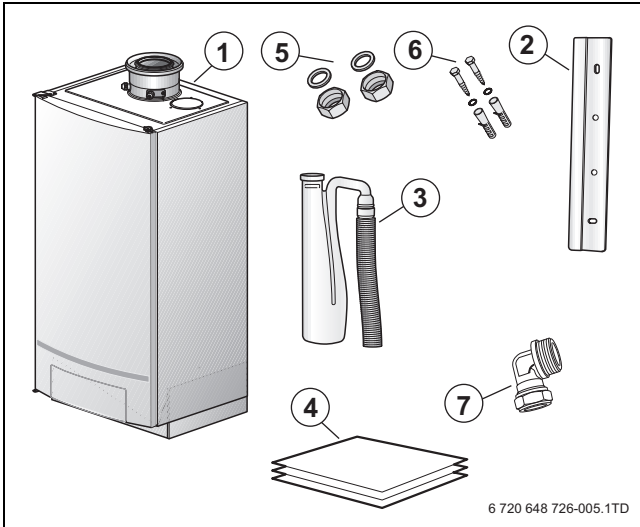

Fig. 5 Items supplied with unit

- 1 Boiler assembly
- 2 Wall bracket
- 3 Condensate trap with condensate trap hose
- 4 Technical documents set
- 5 Flow and return union nuts with sealing rings (2x)
- 6 Screws and plugs for wall bracket (2x)
- 7 Compression elbow for pressure relief valve in pump group

7 DIMENSIONS OF BOILER

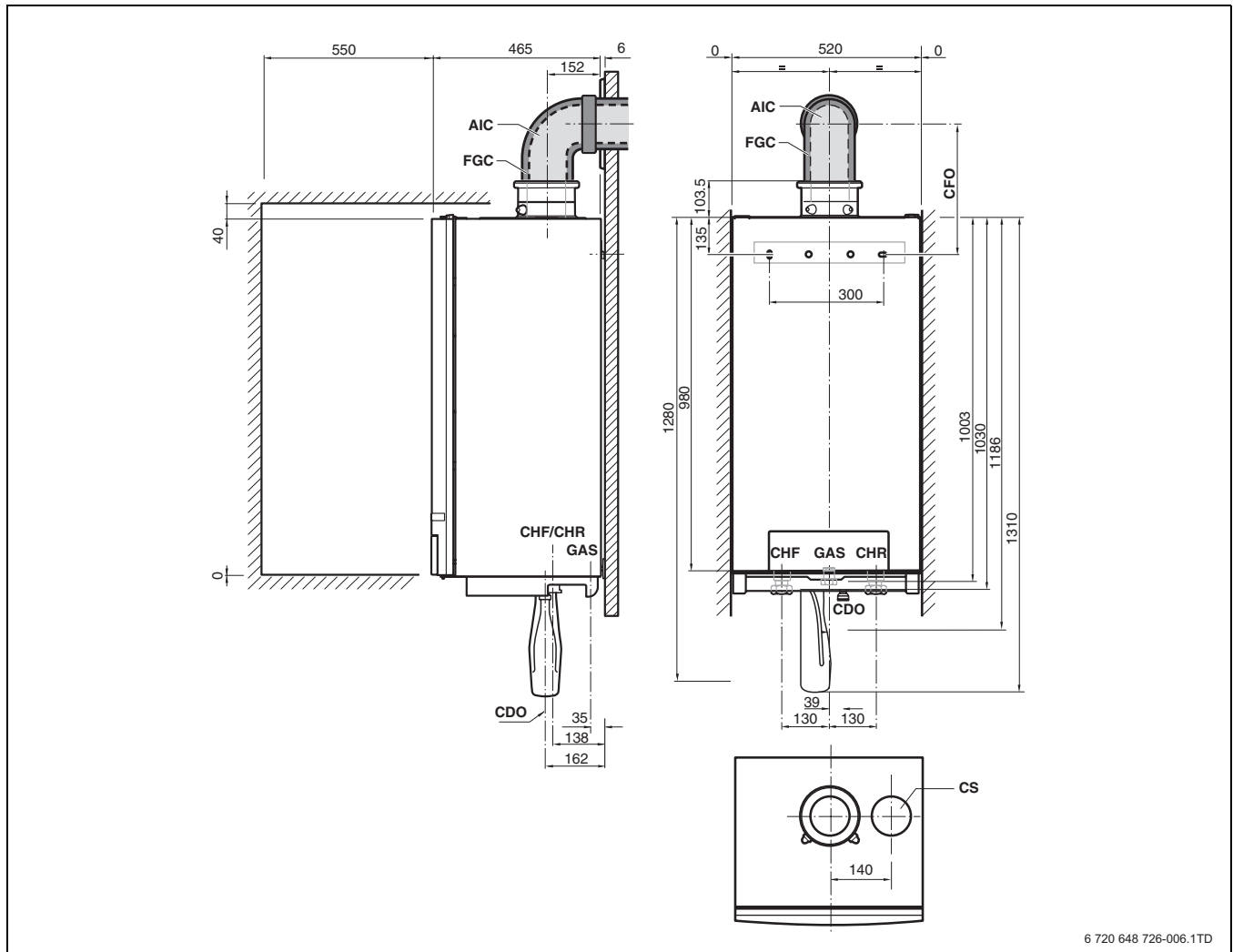

Fig. 6 Dimensions and connections WITHOUT pump group (dimensions in mm)

- CDO** Condensate drain outlet; \varnothing 24 mm O/D
- CFO** Distance from wall bracket to center of horizontal flue elbow; 337.5 mm for \varnothing 80/125 flue and 339.5 mm for \varnothing 100/150 flue
- CHF** CH (boiler) flow; G1½" union nut with female thread
- CHR** CH (boiler) return; G1½" union nut with female thread
- CS** Cap (DO NOT remove)
- FGC/AIC** Flue gas/air intake connection: \varnothing 80/125 for GB162-65 and \varnothing 100/150 for GB162-80/100
- GAS** Gas connection to boiler; G1" female thread

The servicing clearances required are:

- in front: 50 mm
- below: 0 mm (250 mm with pump group)
- right side: 0 mm
- left side: 0 mm
- above: 30 mm.

The position selected for installation MUST allow adequate space for servicing in front of the boiler:

- in front: 550 mm
- below: 350 mm
- right side: 0 mm
- left side: 0 mm
- above: 40 mm.

DIMENSIONS OF BOILER

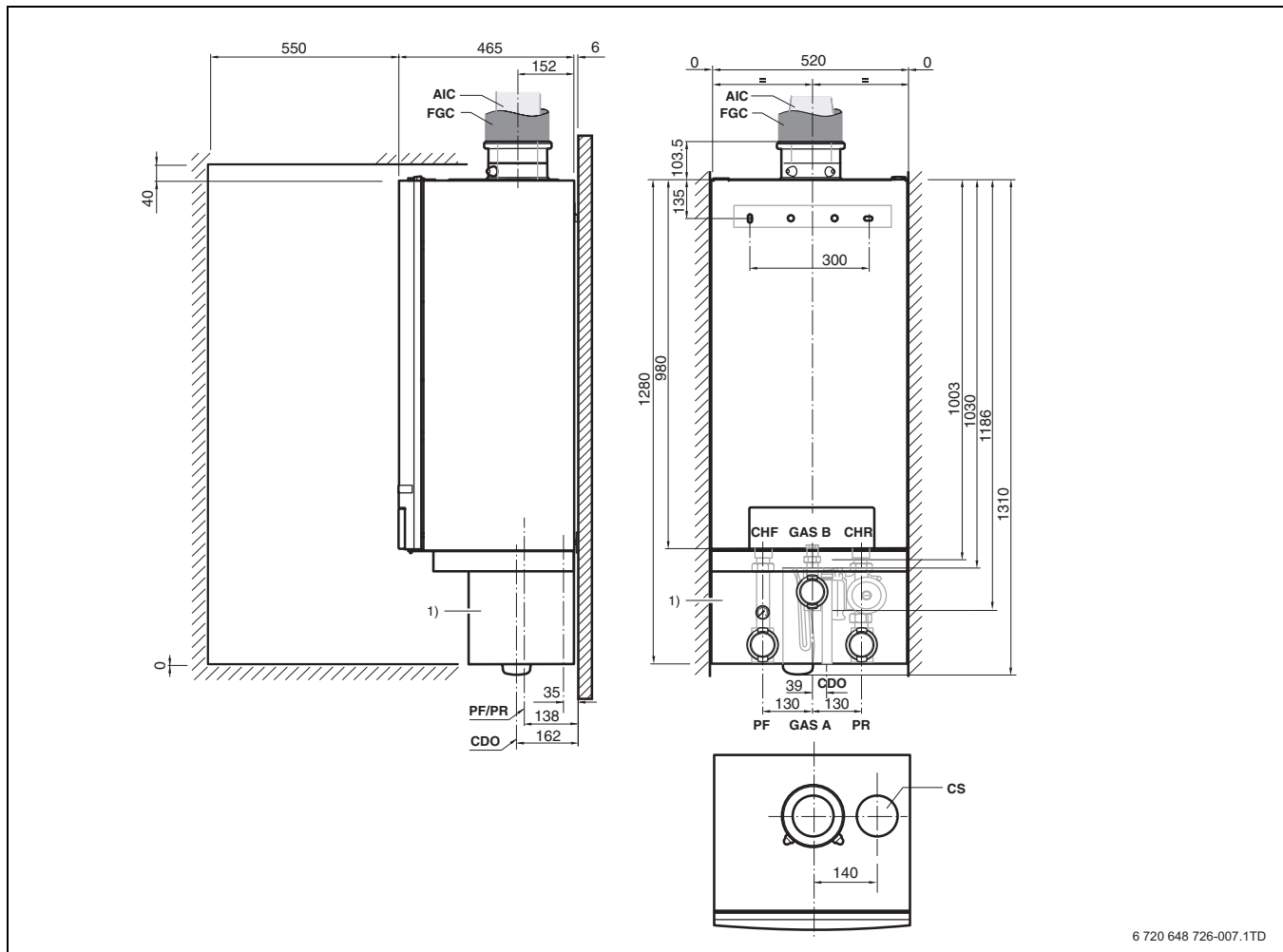

Fig. 7 Dimensions and connections WITH pump group (dimensions in mm)

1) The pump group is an accessory which has to be ordered separately.

CDO	Condensate drain outlet; \varnothing 24 mm O/D
CHF	CH (boiler) flow; G1½" union nut with female thread
CHR	CH (boiler) return; G1½" union nut with female thread
CS	Cap (DO NOT remove)
FGC/AIC	Flue gas/air intake connection: \varnothing 80/125 for GB162-65 and \varnothing 100/150 for GB162-80/100
GAS B	Gas connection to boiler; G1" female thread
GAS P	Gas connection to pump group; Rp1" female thread
PF	Pump group flow; G1½" male thread, flat seal
PR	Pump group return; G1½" male thread, flat seal

The servicing clearances required are:

- in front: 50 mm
- below: 0 mm (250 mm with pump group)
- right side: 0 mm
- left side: 0 mm
- above: 30 mm.

The position selected for installation MUST allow adequate space for servicing in front of the boiler:

- in front: 550 mm
- below: 350 mm
- right side: 0 mm
- left side: 0 mm
- above: 40 mm.

8 INSTALLATION

This section explains how to install the boiler in a professional manner.

8.1 INSTALLING THE BOILER

Observe the installation distances of the concentric flue gas system in the separate flue gas system manual.

- ▶ Before starting installation check that the carrying capacity of the wall is sufficient for the boiler weight.



CAUTION: Damage to the installation.

- ▶ Do not remove the polystyrene foam bottom slab, otherwise the connection injectors might be damaged.
- ▶ Do not lift the boiler by holding it by the door over the BC10 (→ section 5.1).
- ▶ During installation work, cover the boiler and the flue gas adapter to prevent site dirt from entering.

- ▶ Remove the packaging and dispose of it in an environmentally manner.
- ▶ Measure the installation height (→ chapter 7 "Dimensions of boiler", page 17).
- ▶ Mark out both holes using the wall bracket (step 1) using a spirit level.
- ▶ Drill 2 holes in the wall (step 2).
- ▶ Insert the 2 enclosed plugs in the drilled holes (step 3).
- ▶ Install the wall bracket, using the 2 enclosed screws (step 4).

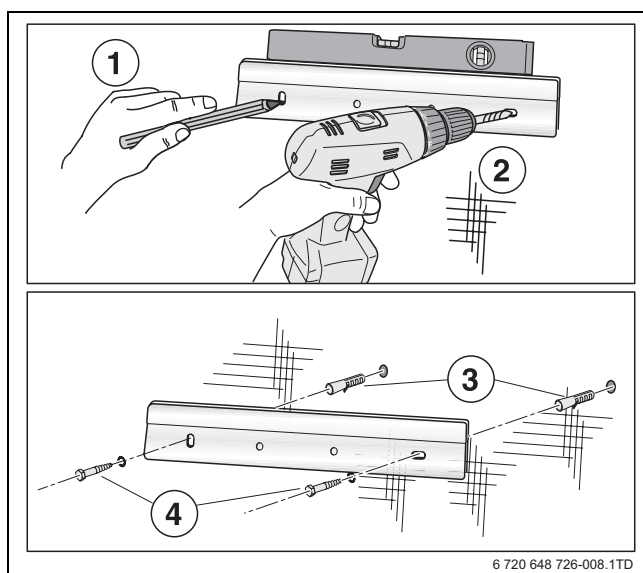

Fig. 8 Installing the wall bracket

- ▶ With two people, lift the boiler by holding it by its back and by the transport rail at its bottom and install it on the wall bracket (→ fig. 3, page 15).
- ▶ Slide the boiler into place (→ fig. 9).

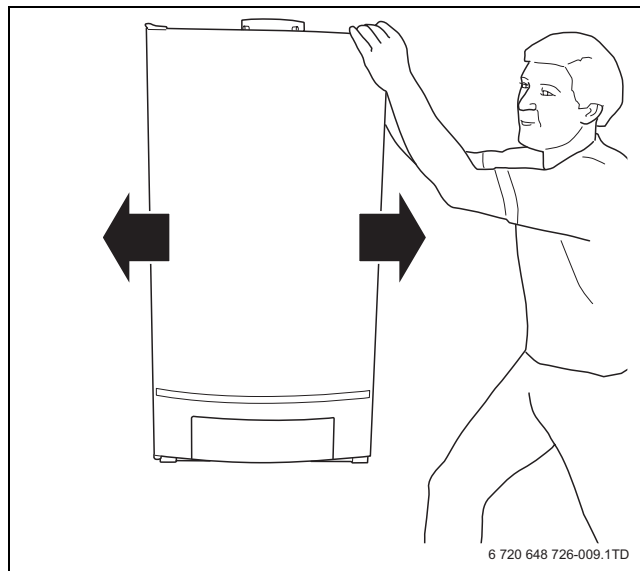

Fig. 9 Sliding the boiler

- ▶ Level the boiler using the set screw and a spirit level (→ fig. 10).

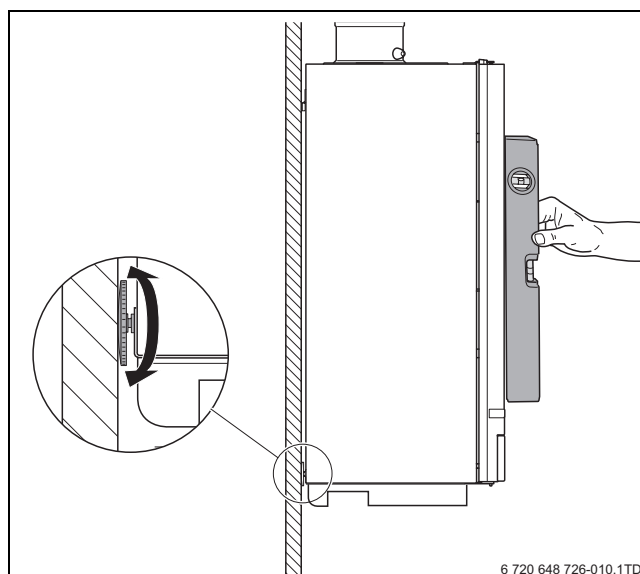

Fig. 10 Aligning the boiler with the set screw

- ▶ Remove the protective covers from the bottom of the boiler (→ fig. 11).



Some residual water from final testing may leak away.

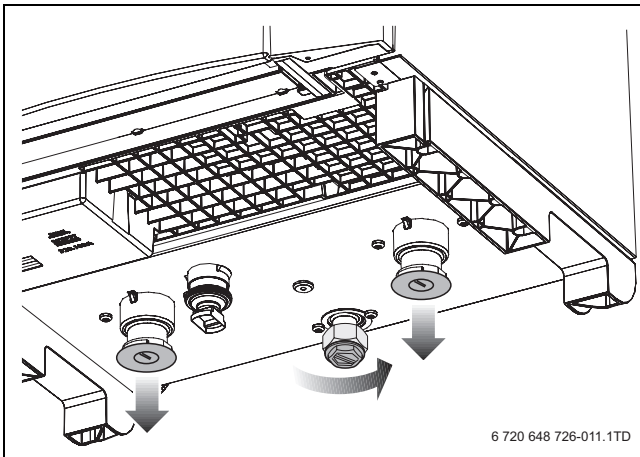

Fig. 11 Removing the covers

8.2 GENERAL CONNECTION OF MAINS WATER AND GAS COMPONENTS

8.2.1 GENERAL

The water and gas connections to the boiler can be made in either of two ways:

- using a pump group (→ fig. 12)
- without a pump group.

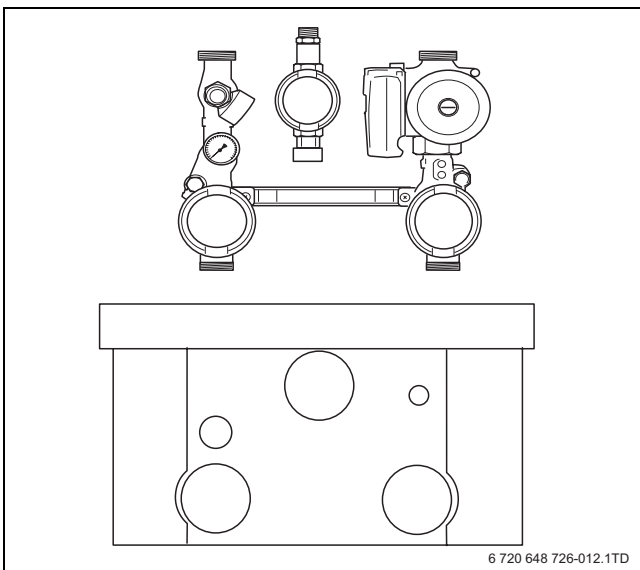

Fig. 12 Pump group (accessory)

The circulation pump is not factory-installed in the boiler. This pump is included in the pump group (accessory).

If you do not make use of a pump group, you have to install a separate circulation pump under the boiler. This pump must be selected so that the volume flow through the boiler is sufficient to handle the maximum boiler capacity.

Correct pump selection see chapter 8.2.8 "Selecting and installing the pump", page 22.

The pump group has been developed specifically for this boiler and has already been fitted with the correct pump.

The pump group also includes various fittings, such as service fittings, a pressure relief valve, a pressure gauge, a gas valve etc. This makes installing the appliance easier to overcome resistance in the heating circuit.

Both installation methods are described below.

- ▶ Decide whether you would like to connect the heating device with or without a pump group. If you don't use our pump group, you have to calculate a separate pump. Make sure, that the pump is large enough, for the flow to overcome resistance in the heating circuit.

8.2.2 INSTALL THE WATER AND GAS CONNECTIONS TO THE BOILER USING A PUMP GROUP (ACCESSORY)

The central heating system should be installed in accordance with BS 6798 and, in addition, for smallbore and microbore systems, BS 5449 or EN 12823.

The gas installation must be installed in accordance with BS 6891.

- ▶ Install the pump group on the boiler in accordance with the enclosed installation instructions.

	CAUTION: Do not use galvanised radiators or pipes.
--	--

8.2.3 INSTALL THE WATER AND GAS CONNECTIONS TO THE BOILER WITHOUT A PUMP GROUP

- ▶ Connect all pipes making sure that they are not bent or twisted to cause any stress.

	CAUTION: Do not use galvanised radiators or pipes.
--	--

- ▶ Make sure that the connections are tight and carry out a gas and water leakage test after completing the connection work.

	DANGER: Danger of fatal accident from explosive fumes. ▶ Only carry out work on gas pipes and fittings if you are Gas Safe / ACS registered.
--	--

INSTALLING THE GAS CONNECTION

! DANGER: Danger of fatal accident from explosive fumes.

- ▶ Make sure that the factory-fitted flat rubber seal is located in the threaded connection (boiler side) (→ fig. 13, detailed picture).

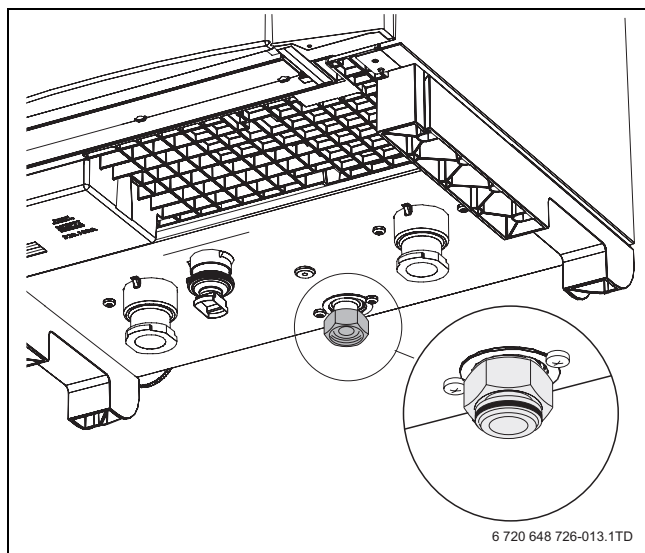

Fig. 13 Rubber seal

The gas installation must be installed in accordance with BS 6891.

! CAUTION: Pipework from the meter to the boiler **MUST** be of adequate size.

The complete installation **MUST** be tested for gas leakage and purged as described in IGE/UP/1b.

! NOTE: For the installation of the gas valve a gas valve connector 1" [1] is necessary. To order, see address on the back of this document.

- ▶ Install the gas valve connector 1" [1] (accessory).

- ▶ Install the gas valve [2] onto the gas pipe. Use a gas valve with a minimum diameter of 1".

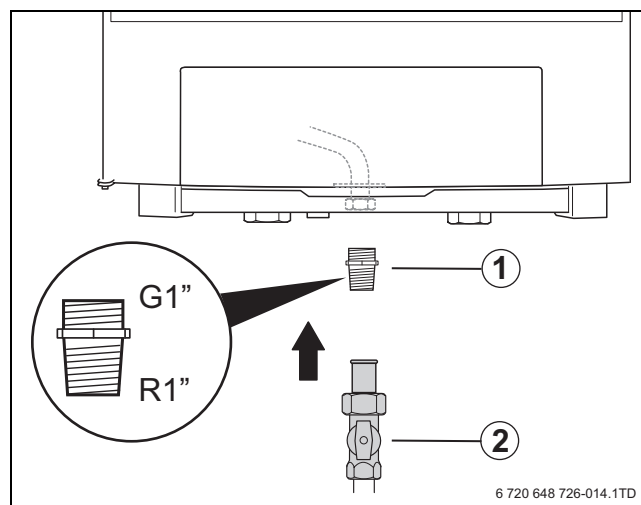

Fig. 14 Making the gas connection

- 1 Gas valve connector 1"
- 2 Gas valve 1"

- ▶ Connect the main gas pipe to the gas connection making sure it is not under stress. Use a gas pipe of at least Ø 22 mm.
- ▶ Make the gas connection according to the country-specific standards and regulations.
- ▶ Carry out gas leak test on gas connection using leak detection spray and and purged as described in IGE/UP/1b.

INSTALLING THE HEATING FLOW AND RETURN PIPE

The central heating system should be installed in accordance with BS 6798 and, in addition, for smallbore and microbore systems, BS 5449 or EN 12823.

i When using plastic pipes, observe the supplier's instructions - especially those referring to recommended jointing techniques and the notes relating to the heating system water on page 9.

! NOTE: To prevent contamination in the heating system we recommend you to integrate a dirt filter [10] in the return pipe, near the boiler. In an old system it is a requirement to install a dirt filter.

- ▶ Install shut-off valves to enable filter cleaning immediately upstream and downstream of the dirt filter.

- ▶ Connect the flow pipe with a flat rubber seal installed to the CHF (CH boiler flow) connection [1] making sure it is not under stress. Use a flow pipe with a minimum diameter of 1½".

- ▶ Connect the return pipe with a flat rubber seal installed to the CHR (CH boiler return) connection [2] making sure it is not under stress. Use a return pipe with a minimum diameter of 1½".

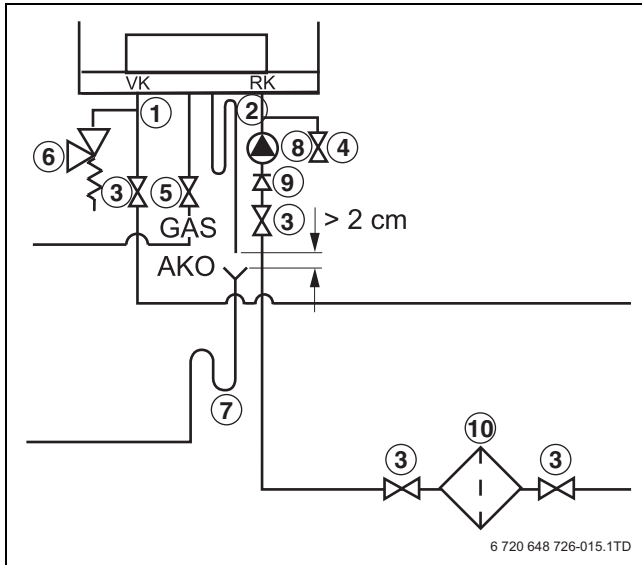

Fig. 15 Connecting the boiler flow and return

- 1 CH boiler flow
- 2 CH boiler return
- 3 Isolating valves
- 4 Drain cock
- 5 Gas valve
- 6 Pressure relief valve
- 7 Condensate trap
- 8 Pump
- 9 Non-return valve
- 10 Dirt filter

8.2.4 INSTALLING THE DIFFERENTIAL PRESSURE CONTROLLER

In situations where there is no low loss header, installing a bypass with a differential pressure controller would not be required.

If a low loss header is present, it may be required - depending on the situation - to install a bypass with a differential pressure controller to the secondary side of the low loss header. This serves to protect the secondary pump against overheating as a result of insufficient flow.

8.2.5 INSTALLING THE ISOLATING VALVES

- ▶ Install a isolating valve for maintenance and repair purposes in both the boiler flow and return circuits (→ fig. 15, [3]). Use isolating valves with a minimum diameter of 1½".

8.2.6 INSTALLING THE DRAIN COCK

- ▶ Connect a drain cock in the return circuit (→ fig. 15, [4]).

8.2.7 INSTALLING A PRESSURE RELIEF VALVE



CAUTION: Damage to the installation.

To prevent the pressure in the heating system from becoming excessively high, a pressure relief valve is required.

- ▶ Install a 4-bar pressure relief valve (→ fig. 15, [6]) with a minimum passage of 22 mm in the flow circuit. Make sure that the pressure relief valve is always installed between the boiler and the isolating valve, so that the boiler will always be in contact with the pressure relief valve, even if the isolating valves are closed.

8.2.8 SELECTING AND INSTALLING THE PUMP

- ▶ Select a pump according to the hydraulic boiler resistance specified in table 5 or in the curve in fig. 123 on page 85.
- ▶ When using the curve take the nominal required volume flow into consideration according to table 3.
- ▶ When selecting the pump, take the maximum volume flow of the boiler according to table 4 into consideration.



Select a pump with a residual head of at least 200 mbar at the minimum required volume flow (→ table 4).

GB162-65	GB162-80	GB162-100
3,000	3,600	4,300

Table 3 Nominal required volume flow [l/h] at $\Delta T = 20 K$

GB162-65	GB162-80	GB162-100
5,000	5,000	5,000

Table 4 Maximum volume flow [l/h] at $\Delta T = 20 K$

GB162-65	GB162-80	GB162-100
170	225	320

Table 5 Resistance over the boiler at the nominal required volume flow [mbar]

- ▶ Install the pump (→ fig. 15, [8]) in the return circuit (→ fig. 15, [2]).

8.2.9 INSTALLING THE CONDENSATE TRAP

! DANGER: Danger of fatal accident due to poisoning.

- ▶ If the condensate trap is not filled with water, flue gas can escape and put people's lives at risk.

- ▶ Fill the condensate trap (supplied with the boiler) with water (→ fig. 16).

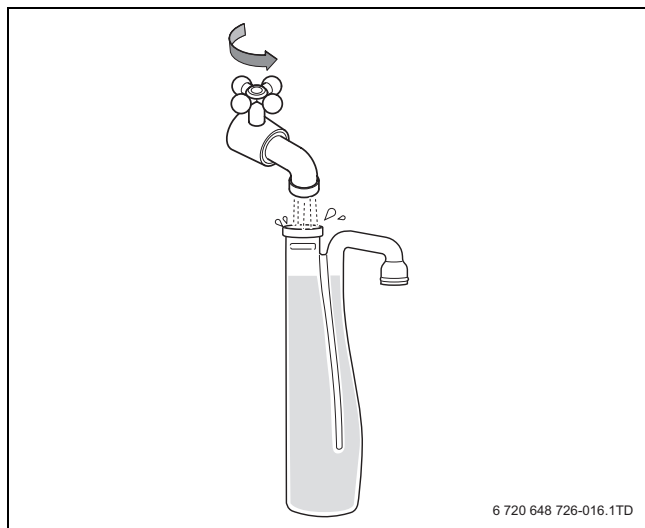

Fig. 16 Filling the condensate trap with water

- ▶ Connect the condensate trap [1] to the condensate drain outlet (CDO).

i The trap is fitted with a bayonet connection. After pushing [step 1] the trap upwards into place, you have to turn it a ¼ turn anticlockwise [step 2] until it locks into position.

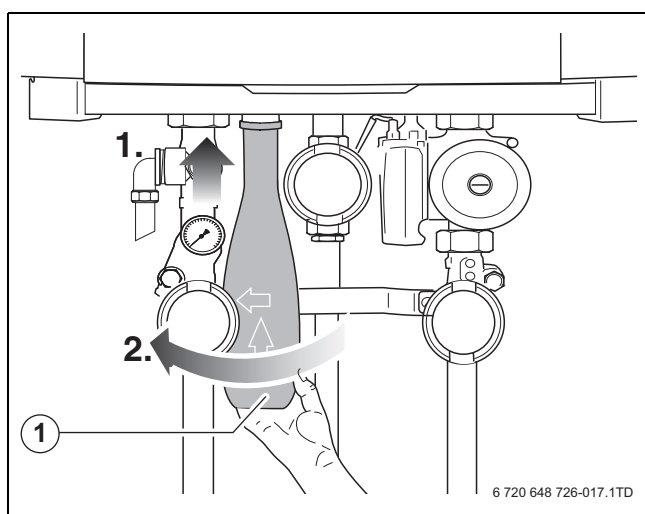

Fig. 17 Installing the condensate trap

- 1 Condensate trap

- ▶ Connect the condensate trap hose [3] and the rubber sleeve [2] to the condensate trap [1].

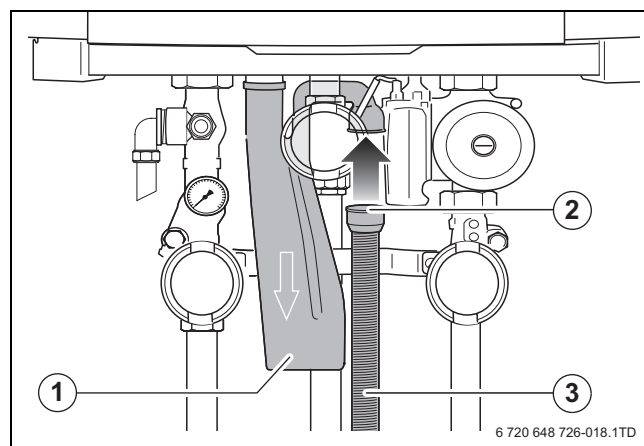

Fig. 18 Installing the condensate trap hose

- 1 Condensate trap
- 2 Rubber sleeve
- 3 Condensate trap hose

8.2.10 CONDENSATE REMOVAL

POSITIONING AND TERMINATION OF THE CONDENSATE DRAIN PIPE

The condensate pipe should run and connected to the internal sewage pipe in the house or waste pipe. Alternatively, the condensate can be discharged into the rainwater system if connected to a foul water draining system, or into a purpose-made soak away (condensate absorption point).

All connecting drainage pipework should generally have a fall of at least 2.5° to the horizontal, or approximately 50 mm per metre of pipe run. If this is can-not be achieved, consider the use of a sewage pump.

! WARNING: Any external run must be insulated with water proof insulation.

It should be noted that the connection of a condensate pipe to a drain may be subject to local building controls.

MATERIAL FOR CONDENSATE

i Ensure that the condensate trap is filled with water.

The condensate drainage pipe should be run in a standard drain pipe material, e.g. PVC (polyvinyl chloride), PVC-U (unplasticized polyvinyl chloride), BS (acrylonitrile-butadienestyrene), PP (polypropylene polypropylene) or PVC-C (cross-linked polyvinyl chloride).

Any internal pipework should be of a diameter to match the requirements of the condensate exit pipe on the appliance.

TERMINATION TO INTERNAL PIPE

The condensate drain pipe should have a minimum outside diameter of Ø21.5 mm with no length restriction. It should incorporate a trap with a 75 mm condensate seal and be connected to the stack at a point at least 450 mm above the invert of the stack. The trap built into the boiler will provide this 75 mm (→ fig. 19) condensate seal.

The minimum distance between the condensate trap and the condensate drain pipe is 2 cm. An air gap should be maintained between the boiler condensate trap and the condensate pipework.

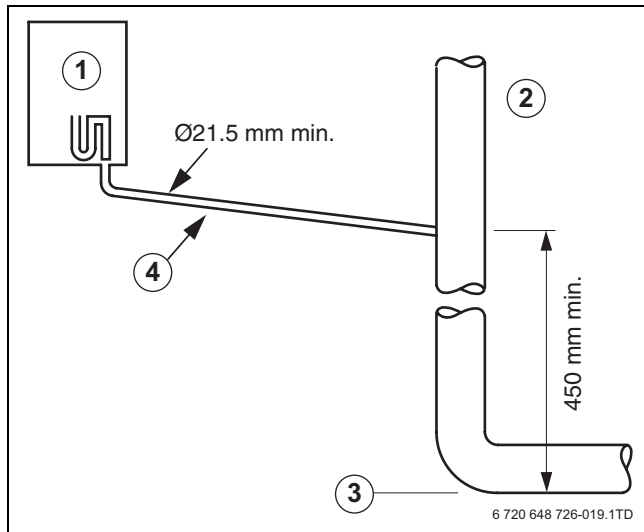

Fig. 19 Termination of condensate drain pipe to internal pipe

- 1 Boiler
- 2 Internal soil and vent pipe
- 3 Invert
- 4 No length restriction

EXTERNAL TERMINATION VIA INTERNAL BRANCH (E.G. SINK WASTE)

The condensate drain pipe should have a minimum outside diameter of Ø21.5 mm with no length restriction. The connection should preferably be made downstream of the sink waste trap. If the connection is only possible upstream, then an air break is needed between the two traps. This is normally provided by the sink waste pipe (→ fig. 20 and 21).

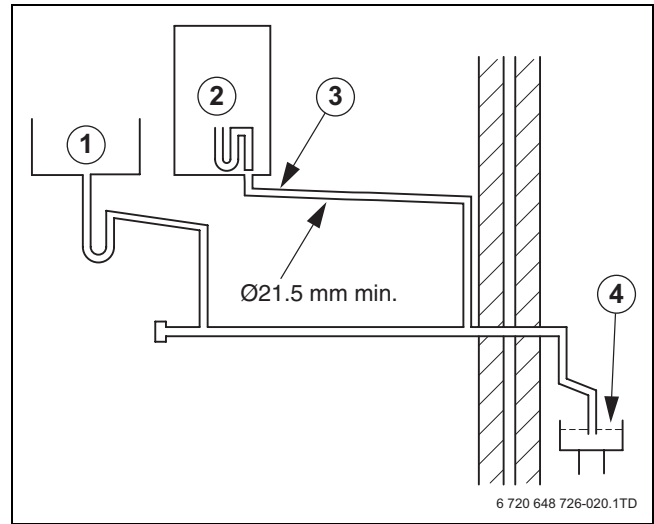

Fig. 20 Internal termination of condensate drain pipe to external waste point

- 1 Sink
- 2 Boiler
- 3 No length restriction
- 4 Open end of pipe direct into drain, below ground but above water level

An air gap should be maintained between the boiler condensate trap and the condensate pipework.

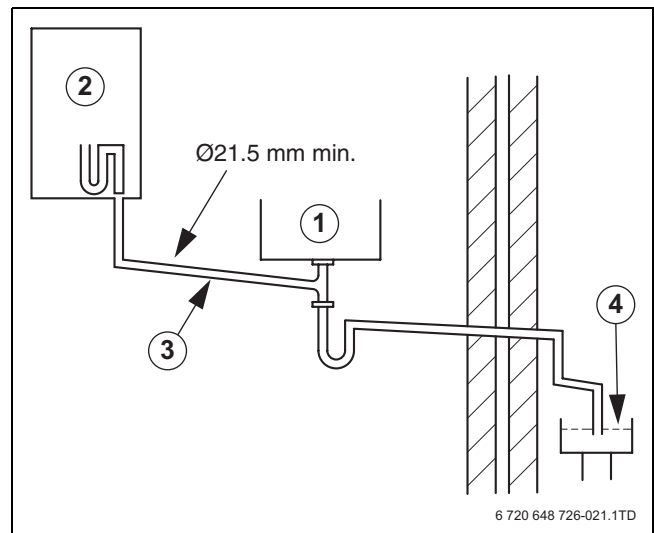

Fig. 21 External termination of condensate drain pipe via internal discharge branch (e.g. sink waste – proprietary fitting) and condensate trap

- 1 Sink
- 2 Boiler
- 3 No length restriction
- 4 Open end of pipe direct into drain, below ground but above water level

CONDENSATE ABSORPTION POINT

The condensate drain pipe should have a minimum outside diameter of Ø21.5 mm and the external pipe length should not be more than 3 m. The condensate absorption point should be sited in a convenient position as close as possible to the boiler but not in the vicinity of other services. See fig. 22 for information.



When discharging condensate to an outside drain caution must be taken to ensure blockage cannot occur during freezing conditions. If this is likely to occur, the use of a condensate trap is recommended.

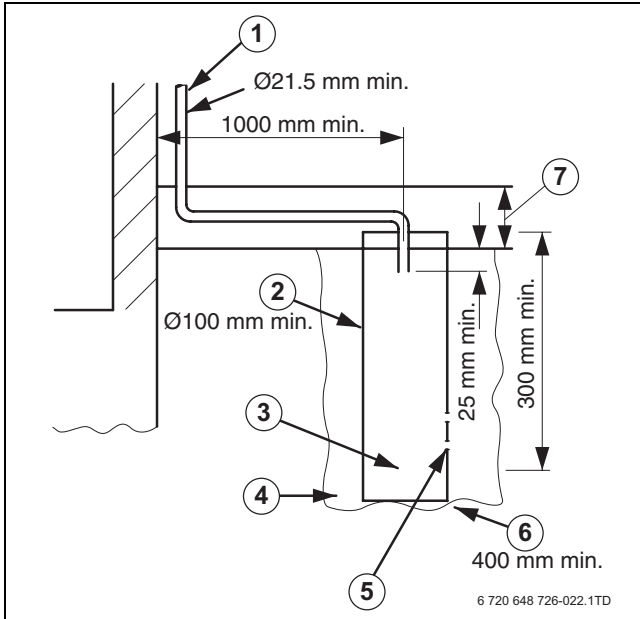

Fig. 22 External termination of condensate drain pipe to absorption point

- 1 External length of pipe 3m max.
- 2 Plastic tube
- 3 Bottom of tube sealed
- 4 Limestone chippings
- 5 Two rows of three 12 mm holes at 25 mm centres, 50 mm from bottom of tube and facing away from house
- 6 Hole depth
- 7 Ground (either/or)

8.2.11 CONNECTING THE CONDENSATE DRAIN PIPE

► Connect the condensate drain pipe to the condensate trap (→ fig. 23, [1] and fig. 24, [1]).

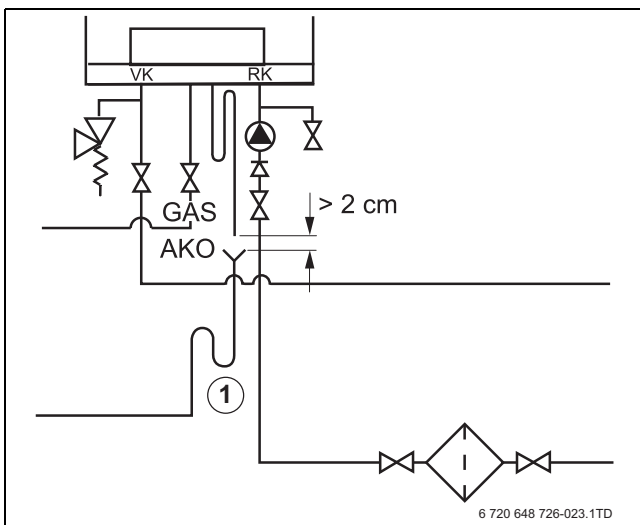

Fig. 23 Connecting the condensate trap

- 1 Condensate trap

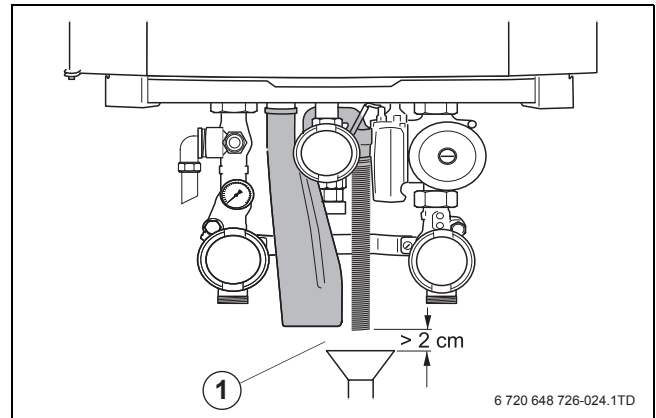

Fig. 24 Condensate drainage pipe

- 1 Minimum distance > 2 cm

Observe the following regulations:

- The (local) waste water disposal regulations.
- The condensate trap in the connection kit must not be permanently connected to the condensate drain pipe. The minimum distance between the condensate trap and the condensate drain pipe is 2 cm.

An air gap should be maintained between the boiler condensate trap and the condensate pipework.

8.2.12 CONNECTING THE EXPANSION VESSEL IN A SINGLE-BOILER SYSTEM

CAUTION: Damage to the installation due to faulty pressure relief valve.

- The expansion vessel must be of sufficient capacity.

- Connect the expansion tank to the boiler return (CHR). If a non-return valve is available: connect the expansion vessel to the CH-side of the non return valve in the return circuit (→ fig. 25, [1]).

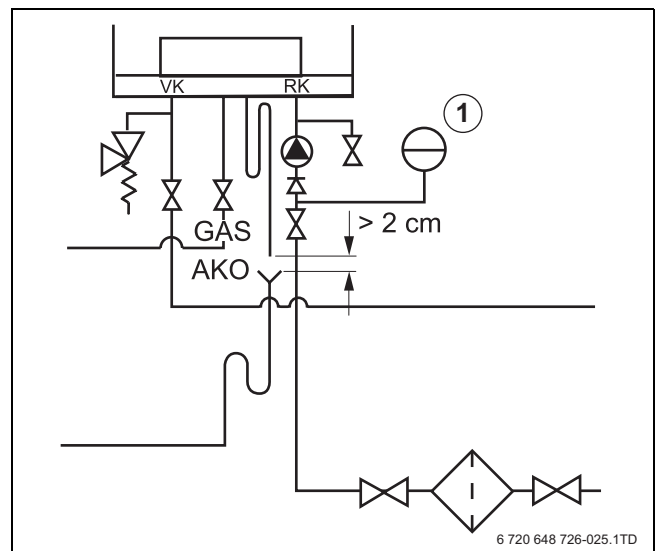
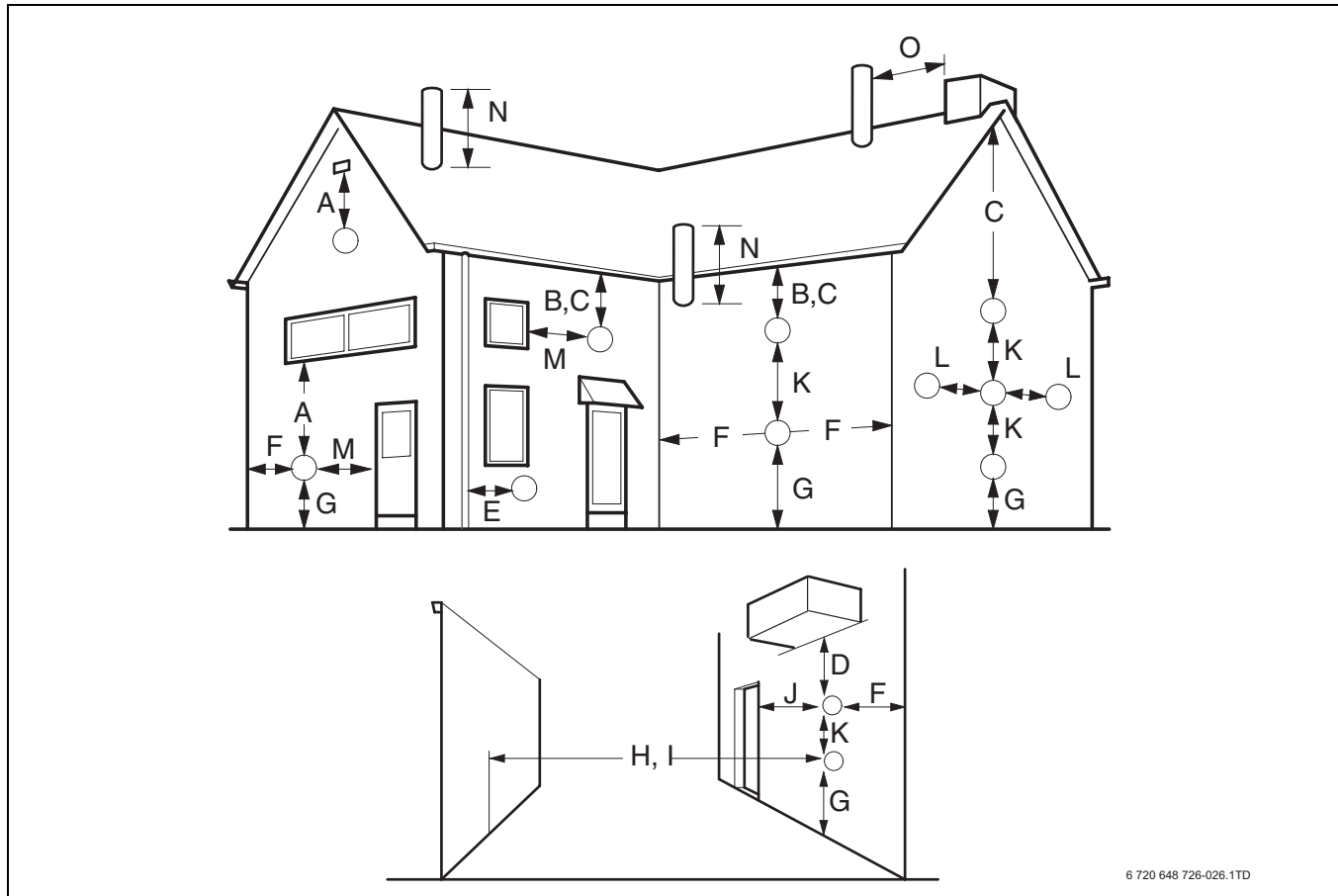

Fig. 25 Connecting the expansion vessel in a single-boiler system

- 1 Expansion vessel

8.3 FLUE INSTALLATION

8.3.1 SITING THE FLUE TERMINAL



6 720 648 726-026.1TD

Fig. 26 Balanced flue terminal position

Terminal position

- A** Directly below, above or alongside an opening window, air vent or other ventilation opening
- B** Below guttering, drain pipes or soil pipes
- C** Below eaves
- D** Below balconies or a car port roof Not recommended!
- E** From vertical drain pipes or soil pipes
- F** From internal or external corners
- G** Above adjacent ground, roof or balcony level
- H** From a surface facing the terminal
- I** From a terminal facing a terminal
- J** From an opening in a car port (e.g. door or window) into dwelling. Not recommended!
- K** Vertically from a terminal on the same wall
- L** Horizontally from a terminal on the wall
- M** Adjacent to opening
- N** Above intersection with roof
- O** From a vertical structure on the roof

Minimum spacing:

- 300 mm
- 200 mm
- 200 mm
- 200 mm
- 150 mm
- 300 mm
- 300 mm
- 600 mm
- 1200 mm
- 1200 mm
- 1500 mm
- 300 mm
- 300 mm
- 300 mm
- 500 mm

The flue for installations in excess of 70 kW must be installed in accordance with the recommendations of IGE UP10.

Plumbing will occur at the terminal so terminal positions where this could cause a nuisance should be avoided.

The air supply and the flue gas exhaust must meet the applicable general regulations. Please consult the instructions provided with the flue terminal kits prior to installation.

The boiler MUST be installed so that the terminal is exposed to external air.

It is important that the position of the terminal allows the free passage of air at all times.

Minimum acceptable spacing from the terminal to obstructions and ventilation openings are specified in fig. 26.

If the lowest part of the terminal is less than 2 metres above the level of the ground, balcony, flat roof or place to which any person has access, the terminal must be protected by a guard.

Ensure that the guard is fitted centrally.

The flue assembly shall be so placed or shielded as to prevent ignition or damage to any part of the building.

The flue outlet duct and the terminal of the boiler MUST NOT be closer than 25 mm to combustible material. Detailed recommendations on the protection of combustible material are given in IGE UP10.



It is very important to ensure, that products of combustion discharging from the terminal cannot re-enter the building or any other adjacent building. Through ventilators, windows, doors, other sources of natural air infiltration, or forced ventilation/air-conditioning.

If this could occur the appliance MUST be turned off, and labelled as unsafe until corrective action can be taken.



DANGER:

- ▶ Only use Worcester flue gas systems. As other flue gas systems are not tested with this appliance.

8.3.2 AIR SUPPLY AND FLUE GAS EXHAUST IN A ROOM SEALED INSTALLATION

A ventilation cover is integrated into the condensing gas system boilers. This cover houses a number of components, such as the burner and the heat exchanger. Since this ventilation cover is part of the air supply system, it is vital that it is always installed correctly.

To ensure optimal operation, the appliances must be connected to a Worcester horizontal or vertical flue terminal. These terminals have been developed specifically for Worcester condensing gas boilers and have been comprehensively tested for trouble free operation when correctly installed.

Standard horizontal flue pack (→ fig. 27) for GB162-80/100:

- 1: Flue turret 100/150;
- 2: Horizontal flue terminal 100/150;
- 3: Flue finishing kit.

Standard horizontal flue pack (→ fig. 27) for GB162-65:

- 1: Flue turret 80/125;
- 2: Horizontal flue terminal 80/125;
- 3: Flue finishing kit.

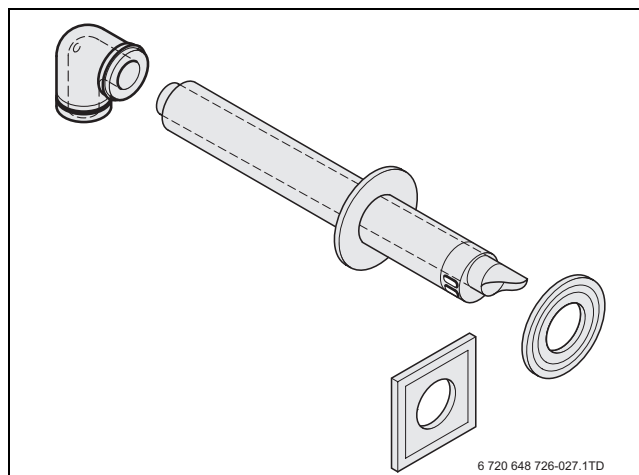

Fig. 27 Standard horizontal flue pack

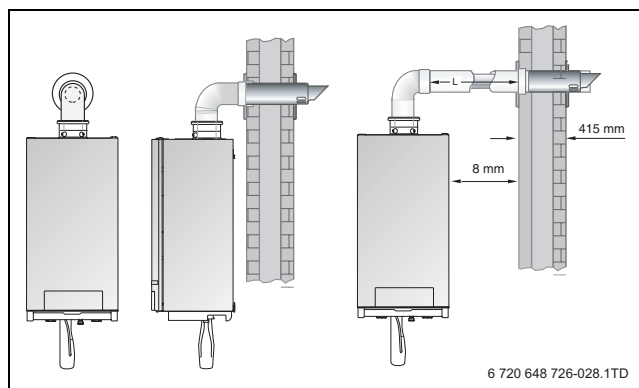

Fig. 28 Side flue and rear flue installation

Standard vertical flue pack (→ fig. 29) for GB162-80/100:

- Concentric vertical flue pipe 100/150;
- Wall clamp.

Standard vertical flue pack (→ fig. 29) for GB162-65:

- Concentric vertical flue pipe 80/125;
- Wall clamp.

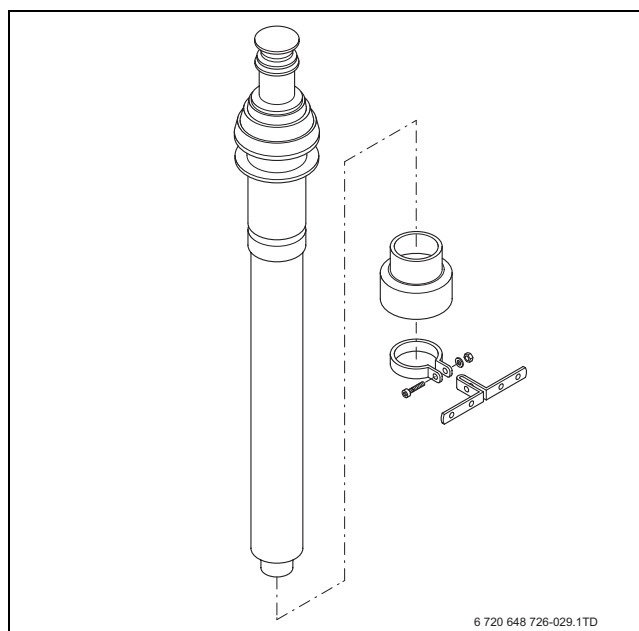

Fig. 29 Standard vertical flue pack

8.3.3 MAXIMUM FLUE LENGTH (L)

The maximum pipe length (L) of the air supply and flue gas exhaust pipes for the condensing gas system boilers is determined by the total pressure loss of all components in the flue system.

Maximum length of horizontal or vertical extensions for 100/150 flue system (→ fig. 30 and fig. 31). For flue length see table 6.

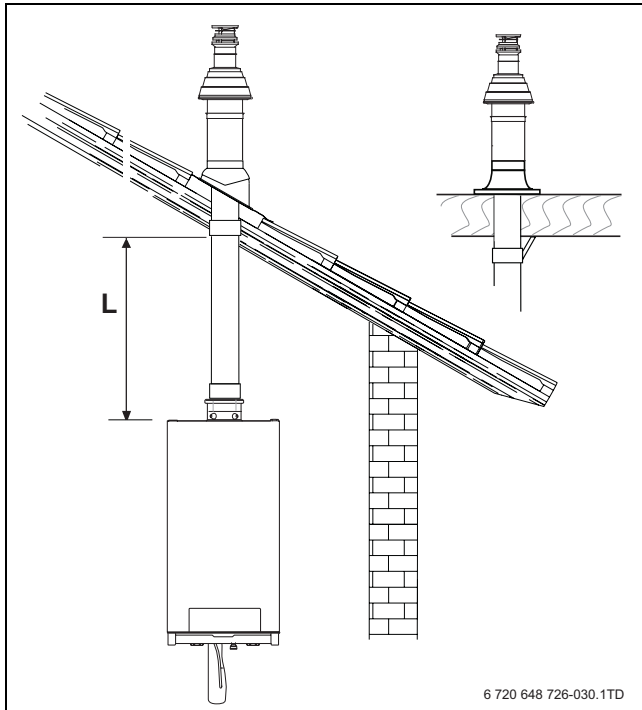

Fig. 30 Vertical flue length

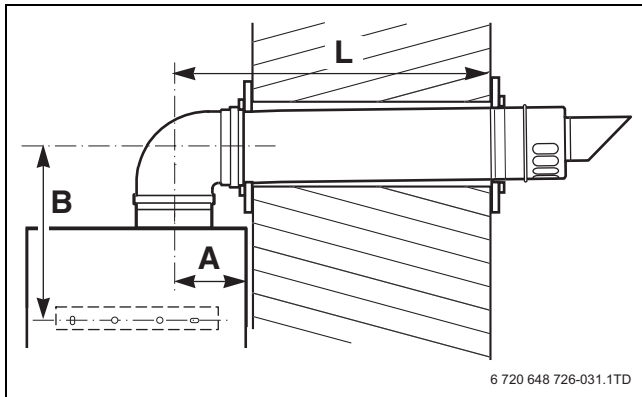

Fig. 31 Horizontal flue length

- A** Distance from centre of flue to inside rear wall
- B** Distance from centre wall bracket to centre of flue elbow
- L** Distance from centre of flue to outside wall

Take the flue pipe clearances into account when planning the layout of the place of installation (→ subsection 8.3.1: "Siting the flue terminal" on page 26).

Maximum wall thickness without extensions is 415 mm. Maintain a minimum side clearance of 8 mm (→ fig. 28).

8.3.4 ADDITIONAL FLUE PARTS

The additional flue parts listed can be ordered from your supplier.

FLUE SIZE 100/150 AND 80/125

GB162	Maximum flue length [m] concentric flue system	
	100/150	80/125
65	20	7.7
80	18	-
100	18	-

Table 6 Max. flue lengths, incl. wall/roofterminal in meters

GB162	Reduced flue length [m] ¹⁾							
	concentric flue system 100/150				concentric flue system 80/125			
	bend	extension	bend	extension	bend	extension	bend	extension
	45°	90°	0.5m	1m	45°	90°	0.5m	1m
65	1.2	2.1	0.5	1.0	0.9	1.9	0.5	1.0
80	1.2	2.1	0.5	1.0	0.9	1.9	0.5	1.0
100	1.2	2.1	0.5	1.0	0.9	1.9	0.5	1.0

Table 7 Reduced flue lengths in meters

1) For every bend or extension the max. flue length (L) has to be reduced



The total reduction length must never exceed the maximum flue length.

WEATHERING SLATES FOR 100/150 AND 80/125

Flat roof, pitched roof.

8.3.5 STANDARD 100 MM FLUE SYSTEMS

The standard concentric flue system provides for a max. horizontal straight length (→ table 6, subsection 8.3.4). Full instructions for fitting this flue are in subsection 8.3.6: "Installation of the horizontal flue" on page 29.



IMPORTANT: Any horizontal flue system fitted to a condensing boiler must be inclined towards the appliance at an angle of 52 mm per metre length to prevent condensate dripping from the flue terminal. This means that the clearance above the appliance must be increased to match the duct length. See fig. 6 on page 17.

8.3.6 INSTALLATION OF THE HORIZONTAL FLUE

The standard flue is suitable for lengths up to 660 mm (→ fig. 32). For longer flue runs up to 29.0 m for flue system 100/150 and 7.3 m for flue system 80/125, flue extensions are available (accessory).

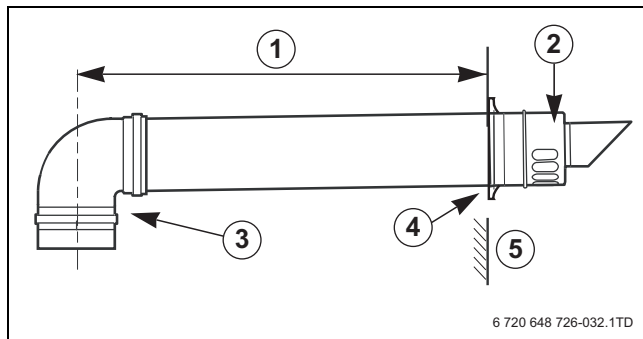

Fig. 32 Installation with horizontal flue gas terminal

- 1 maximum length
- 2 terminal assembly
- 3 90° bend
- 4 finishing kit
- 5 outer wall

8.3.7 FLUE PIPE PREPARATION AND ASSEMBLY

- ▶ Measure the flue length L. Refer to figures 33 and 34.

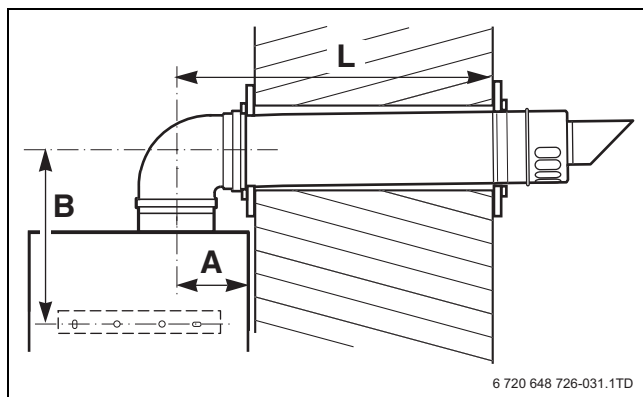

Fig. 33 Flue length - rear

- A 150 mm without the use of a wall spacing frame
185 mm with the use of a wall spacing frame
- B 337.5 mm for Ø 80/125 mm horizontal flue
339.5 mm for Ø 100/150 mm horizontal flue
- L flue length

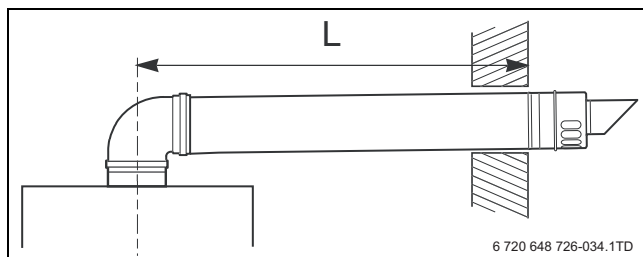

Fig. 34 Flue length - side

- i** The flue must be inclined from the boiler.

- ▶ Mark off the lengths shown onto the pipe and cut to length. The cuts must be square and free from burrs. Terminal assembly outer (air) pipe - L-70 mm, inner (flue) pipe - L-50 mm. The measurement is made from the ridge at the terminal indicating the outer face of the wall. Refer to figure 35. Extension outer flue - L-70 mm, inner flue - L-50 mm. The measurement is from the formed end.

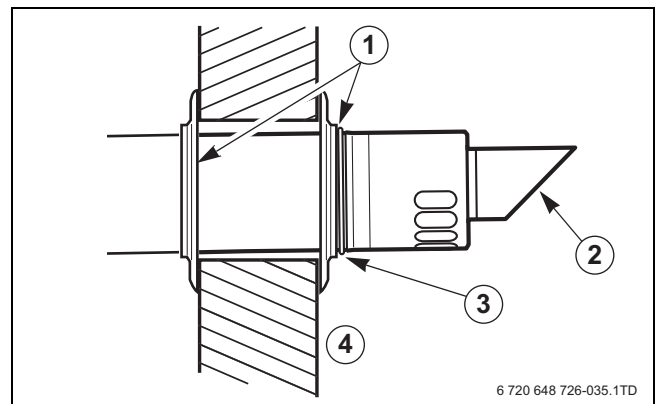

Fig. 35 Flue terminal position

- ▶ Assemble flue system completely. Push the flue fully together. The slope of the terminal outlet must face downwards (see fig. 35, item 1). The assembly will be made easier if a solvent free grease is lightly applied to the male end of the flue.

- i** An inner flue finishing kit is provided which should be fitted to the ducts before assembly.

- ▶ Push the assembly through the wall and slide the terminal onto the flue connector. Ensure that the terminal is fully entered into the socket on the boiler.
- ▶ From the outside fix the flue finishing kit to the terminal and, after ensuring the flue is properly inclined towards the boiler, fix the finishing kit to the wall. If the terminal is within 2 m of the ground where there is access then an approved terminal guard must be fitted. The guard must give a clearance of at least 50 mm around the terminal and be fixed with corrosion resistant screws.

8.4 FLUE GAS CONNECTION

8.4.1 OPEN FLUE OPERATION

If operation independent of room air is not desired or not possible due to local conditions, the boiler can be set up for operation to take air for combustion from the room (contact Worcester Technical).

The boiler is factory-fitted with a concentric connection.

An air intake strainer basket can be used for operation dependent on room air. This prevents falling dirt from entering the boiler (contact Worcester Technical; accessory).

8.4.2 ROOM SEALED OPERATION

The boiler can be connected to a concentric flue gas system.

The boiler is factory-fitted with a concentric connection.

8.4.3 FLUE MATERIAL

When using plastic flue material, PPS is recommended.

8.4.4 CALCULATING THE AIR INTAKE AND FLUE GAS PIPE DIMENSIONS

The total reduced pipe length is calculated from the sum of the reduced length of the horizontal and vertical flue ducting and the reduced length of every elbow (→ table 7).

The total reduced pipe length must be less than the maximum pipe length (→ table 6).

See also the next example.

EXAMPLE OF A FLUE DESIGN CALCULATION FOR CONCENTRIC FLUE SYSTEM 100/150 USING LENGTH METHOD

Boiler: GB162-80
Flue system: concentric 100/150
Maximum length: 18 m.

Here we have:

- 4 meter pipe (2 x 2 m) 4.0 m
- 2 x 90° bends (2 x 2.1 m) 4.2 m

The total length of this flue system = 8.2 m

Sum of length (8.2 m) < maximum length (18 m)
→ robust flue design!

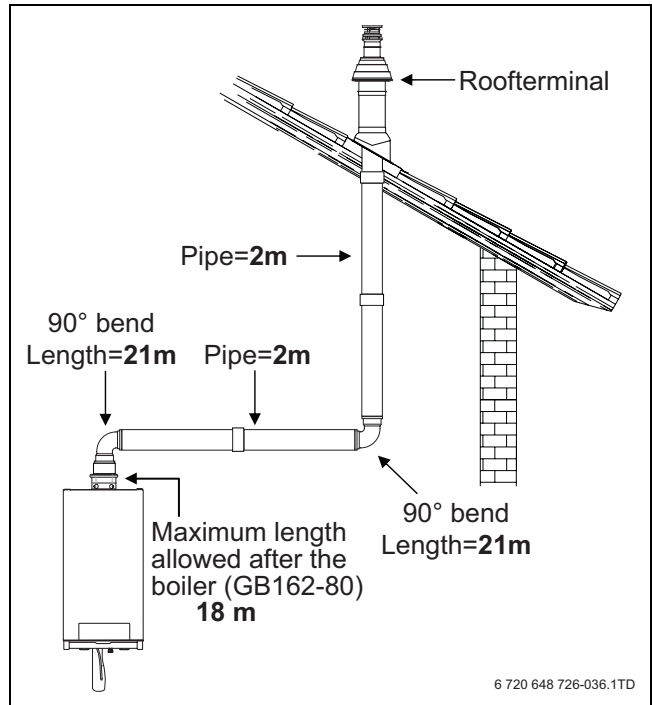

Fig. 36 Example 1

8.5 ELECTRICAL CONNECTIONS

When connecting the electrical components, observe the wiring diagram, the installation and servicing instructions of the relevant product.

WARNING: Damage to the installation due to short circuits.

To prevent electrical components from short-circuiting, only use:

- original cables and wiring supplied by the manufacturer.
- single core cable.

- ▶ Use cable of at least 0.75 mm².
- ▶ If the mains lead has to be replaced, you may only use an original manufacturer-supplied mains lead.

DANGER: Danger of fatal accident due to electric current when the boiler is open.

- ▶ Before opening the boiler: Isolate the mains supply.
- ▶ Secure the heating system so that it cannot be switched on again unexpectedly, pulling the mains plug from the wall socket.

i The 230V converter can only be used for the GB162-65 appliance.

8.5.1 ELECTRICAL WIRING DIAGRAM

WARNING:

Do NOT directly connect a 230 V thermostat to this boiler! Use the grey 230V connection box (supplied with GB162-65).

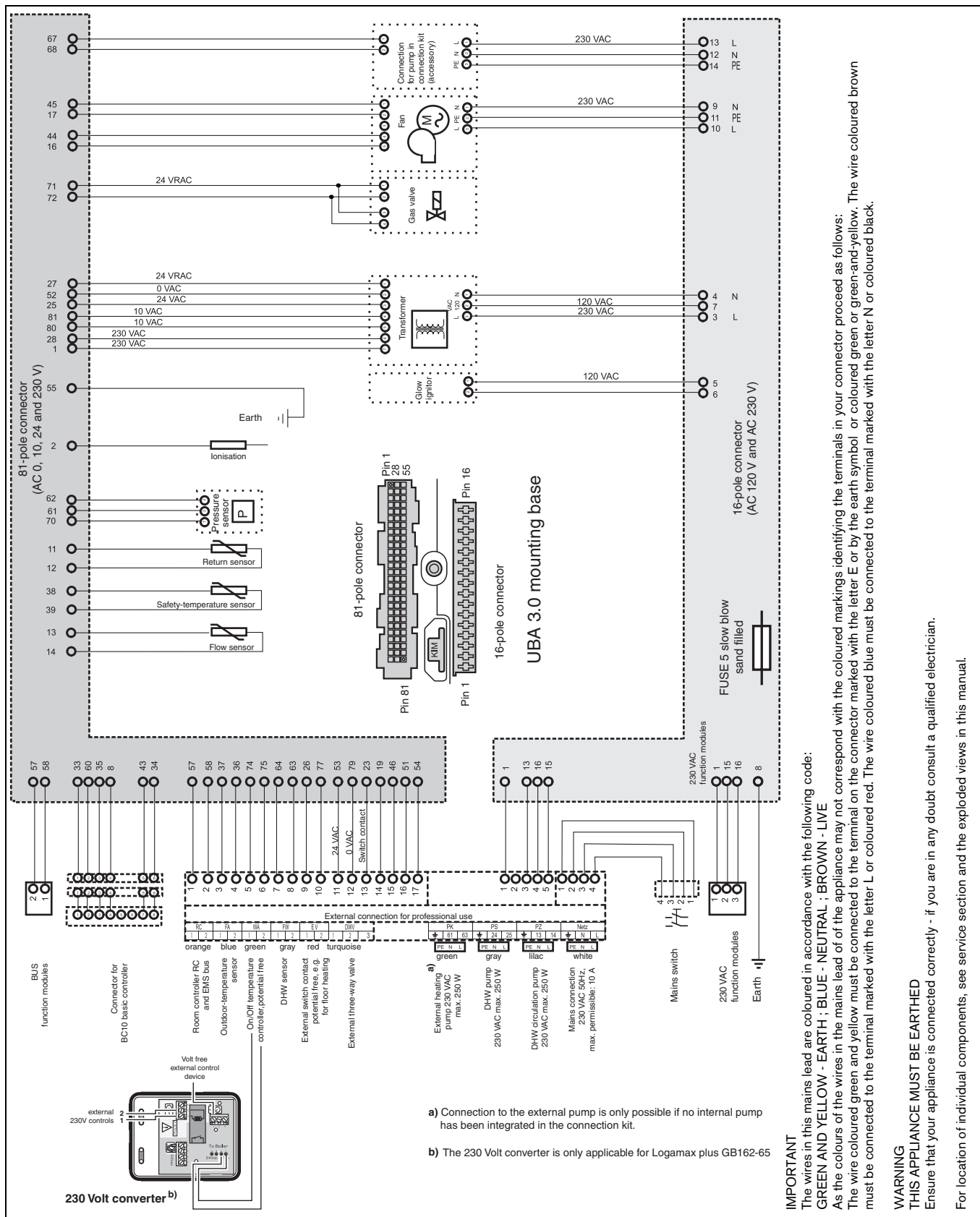

Fig. 37 Electrical wiring diagram

8.5.2 TERMINAL STRIP CONNECTIONS

- ▶ Turn the vent key through a quarter rotation to undo the boiler door lock (→ fig. 38, see detailed picture).
- ▶ Push the fastener down (→ fig. 38) and open the boiler door.

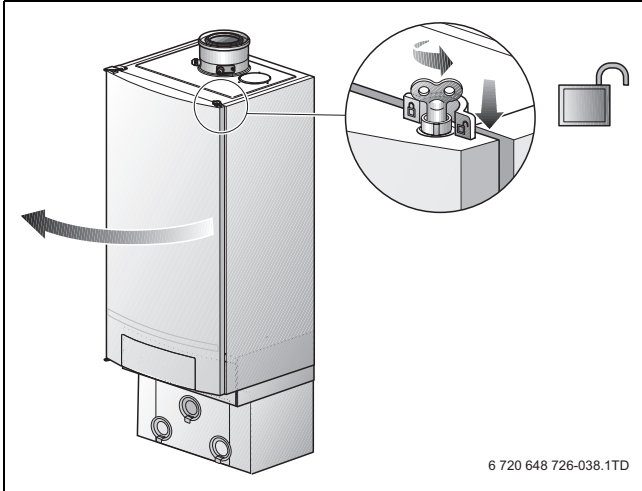

Fig. 38 Open the boiler door

- ▶ Undo 1 screw to release the cover over the electrical connections and pull the cover upwards (→ fig. 39).

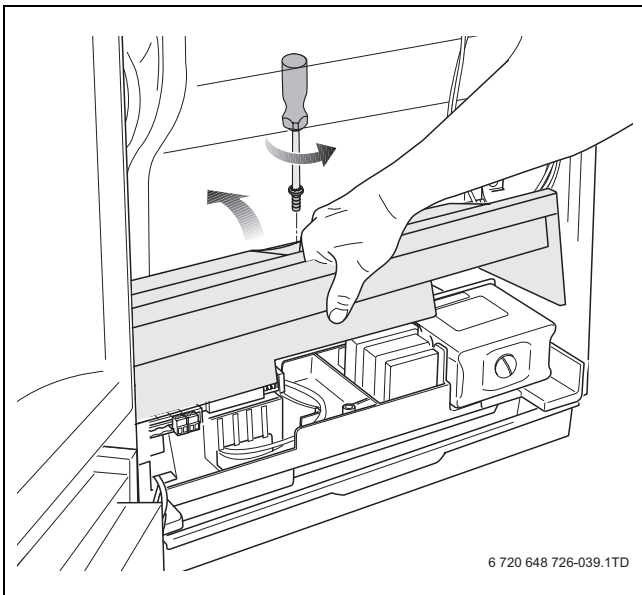

Fig. 39 Pull up the cover over the electrical connections

The terminal strip in the boiler (fig. 40) has a number of terminals to connect internal and external electrical components. The listing below shows which components must be connected to which terminals (see section 7.5.4, page 36).



If uncertain how to connect controls to this appliance, first contact the Worcester technical helpline on 0844 892 3366 or your supplier.

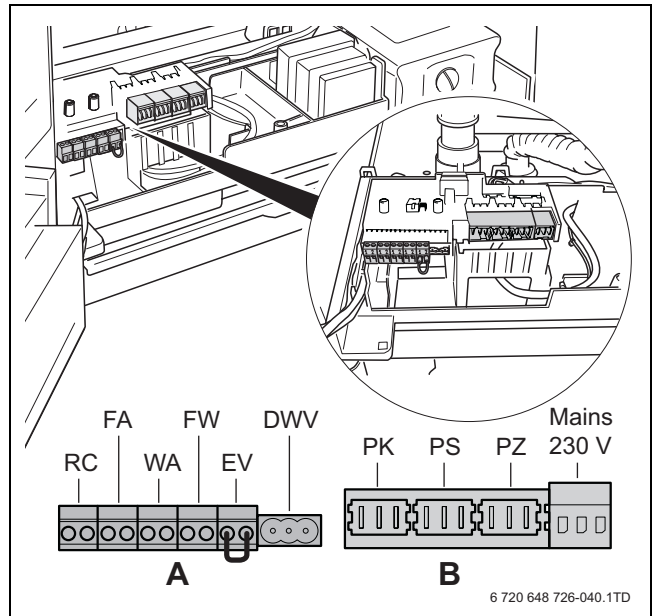

Fig. 40 Terminal strip

- A** Low-voltage connections
- B** 230 V connections

8.5.3 ROUTING THE CABLE THROUGH THE BOILER

- ▶ Route the cable for the low-voltage connections through the hole on the left [1].
- ▶ Route the cable for the 230 V-connections through the hole on the right [2].
- ▶ Attach the cable for the 230 V-connections using the strain relief clamps [3].

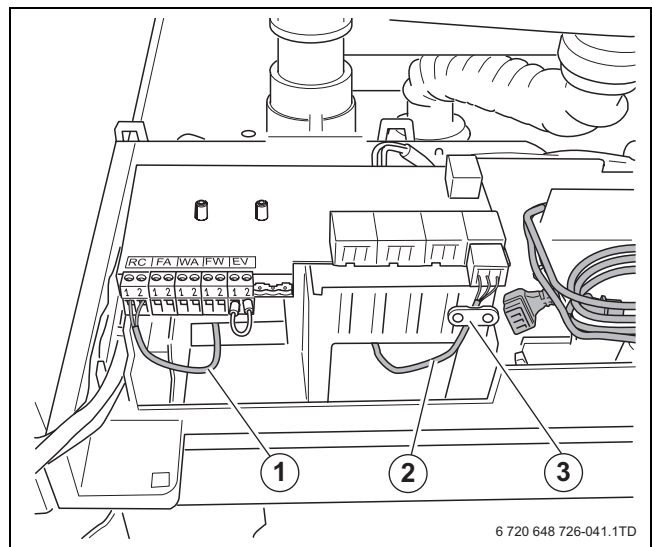



Fig. 41 Routing the cable

8.5.4 DESCRIPTION OF THE TERMINAL STRIP CONNECTIONS

► Connect all components to the relevant terminals.



DANGER: Danger of fatal accident due to electric shock.

Items 1 – 6 are low-voltage connections and items 7 – 10 are 230 V-connections (→ fig. 42).

► Please be aware that there may be a voltage on items 7 – 10 (230 V), when power is supplied to the boiler.

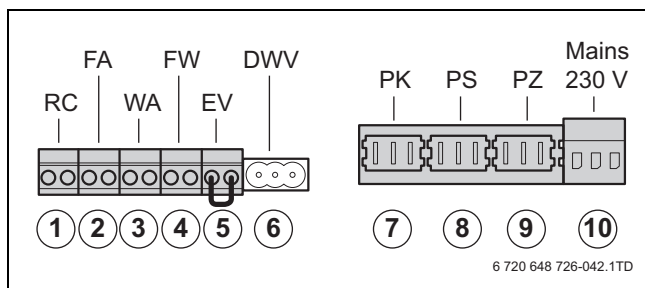

Fig. 42 Terminal strip connections

- 1 Room controller RC and EMS bus (connection colour orange)
- 2 Outdoor-temperature sensor (connection colour blue)
- 3 Connection terminal for potential free heat demand (connection colour green)
- 4 DHW temperature sensor (connection colour grey)
- 5 External switch contact, potential free, e. g. for floor heating (connection colour red) (thermal protection)
- 6 Connection for external three-way valve
- 7 External heating pump 230 V (connection colour green) (for use with non Worcester pump group)
- 8 DHW pump 230 V (connection colour grey)
- 9 DHW Circulation pump 230 V (connection colour lilac)
- 10 Mains connection 230 V AC (connection colour white)

GENERAL CONTROL CONNECTION

The following controls can be connected to the boiler.

- Control with contact for potential free heat demand
- RC25, RC35 room controller
- 4121, 4122, 4323 cascade controller
- Error reporting module EM10, 0 – 10 V input (can be used to convert a 0 – 10 V signal to a modulating signal).

CONNECTING AND INSTALLING A MODULATING CONTROL (ROOM CONTROLLER)



It is NOT possible to connect more than one room controller (→ fig. 43).

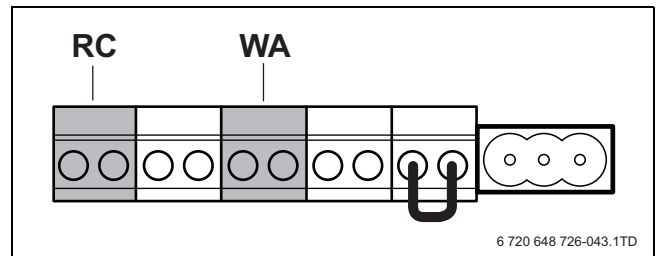

Fig. 43 Terminal strip – RC room controller and WA potential-free heat demand

INSTALLING AN RC35 ROOM CONTROLLER AS AN OUTDOOR TEMPERATURE-DEPENDANT CONTROL IN THE BOILER

For outdoor temperature-dependant control operation only: it is possible to install the room controller (e.g. RC35) in the boiler. In this case, the controller does not have to be connected to the terminal strip afterwards. If you would like to use this room controller for room temperature-controlled operation, the room controller must be installed in a living room.

► Push the arrow on the control panel cover to open (→ fig. 44).

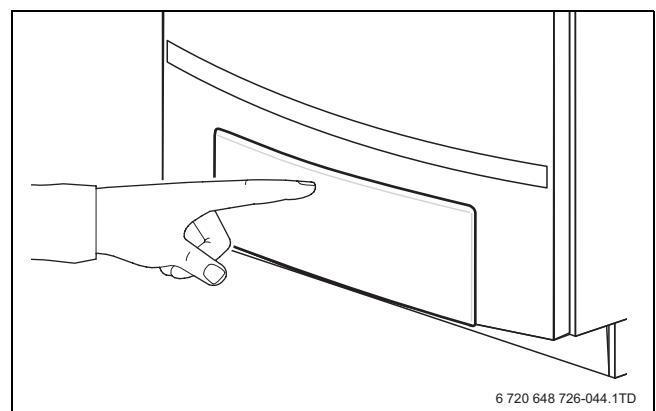

Fig. 44 Opening the control panel

- Remove the cover [1].
- Install the RC35 in the slot [2].

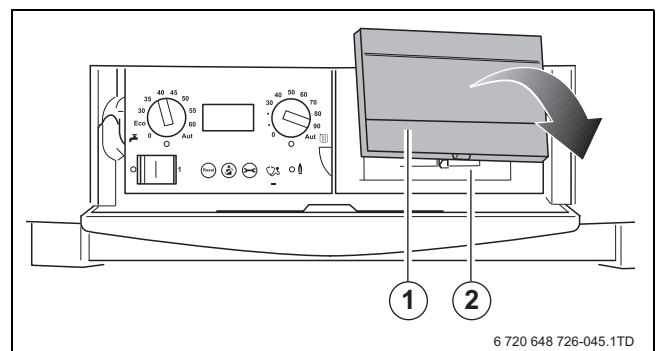

Fig. 45 Remove the cover and install the room controller in the boiler (only for outdoor temperature-dependant operation)



If you install the room controller (e.g. RC35) in the boiler, only outdoor temperature-controlled operation is possible. See the room controller user manual for further information.

INSTALLING AND CONNECTING OTHER CONTROLLERS OUTSIDE THE BOILER

- ▶ Install the controller as described in the relevant installation instructions.
- ▶ Connect a RC25 or RC35 room controller or a 4121, 4122 or 4323 cascade controller to the orange RC terminal using a 2-core cable of 0.75 mm².



This connection is reverse-proof. This means that it does not matter in which order the wires are connected.

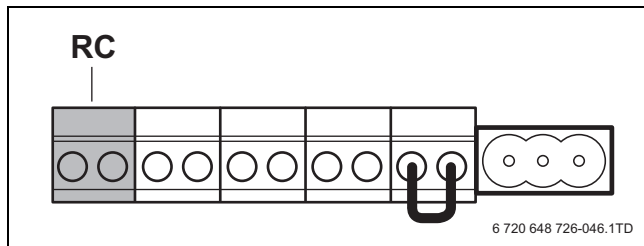

Fig. 46 Terminal strip – Room controller RC and EMS bus (connection colour orange)

CONNECTING THE OUTDOOR TEMPERATURE SENSOR

If outdoor temperature-dependant control operation is used, an outdoor temperature sensor must be connected.

- ▶ Connect the outdoor temperature sensor to the blue FA terminal, using a 2-core cable of 0.75 mm².



This connection is non polarity sensitive. This means that it does not matter which order the wires are connected.

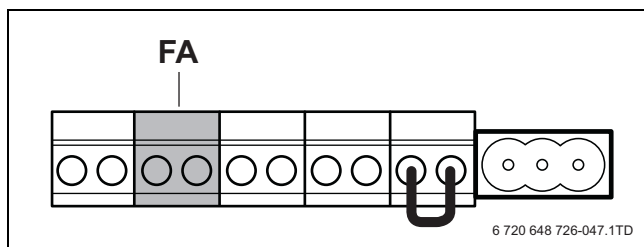

Fig. 47 Terminal strip - Outdoor-temperature sensor (connection colour blue)

CONNECTING THE POTENTIAL-FREE HEAT DEMAND

- ▶ Connect the potential-free heat demand contact to the green WA terminal (→ fig. 48). The maximum allowed resistance of this circuit is 100 ohms. Use a 2-core cable of 0.75 mm².

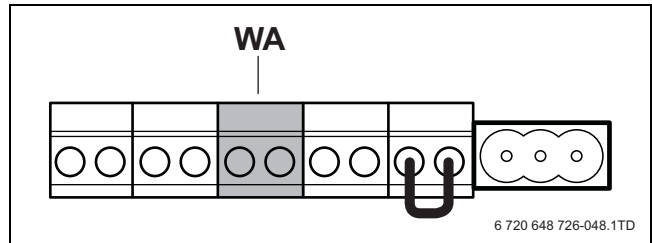

Fig. 48 Terminal strip - potential-free heat demand (connection colour green)



NOTE:

- ▶ It is not possible to connect a thermostat simultaneously to the RC connection and to the terminal for the potential-free heat demand (WA) (→ fig. 49).
- ▶ It is possible to operate the boiler with an On/Off contact for potential-free heat demand, but the room temperature-based modulating function of the boiler cannot then be used anymore. This has a negative effect on comfort and energy consumption. If an On/Off contact for potential-free heat demand is installed, the boiler will only modulate up to the preset CH flow temperature.
- ▶ This connection is reverse-proof. This means that it does not matter which order the wires are connected.

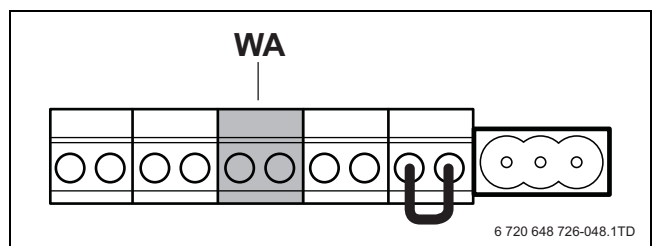

Fig. 49 Terminal strip - WA potential-free heat demand

CONNECTING THE DHW TEMPERATURE SENSOR

- ▶ Connect the DHW temperature sensor to the grey FW terminal, using the harness enclosed with the DHW temperature sensor [1].

NOTE:

- ▶ This connection is reverse-proof. This means that it does not matter in which order the wires are connected.
- ▶ It is not possible to connect more than one DHW temperature sensor in the boiler. It is only possible to connect a DHW temperature sensor which is suitable for this boiler.

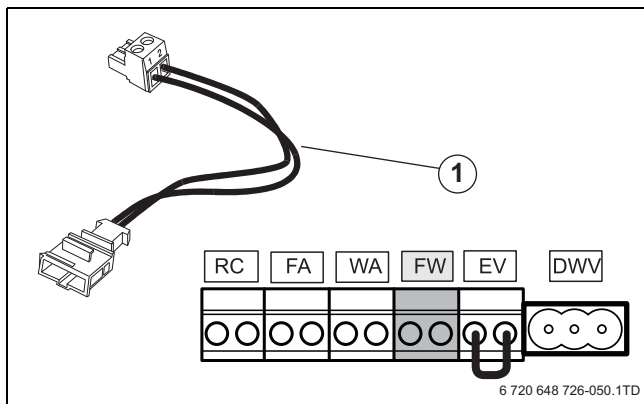

Fig. 50 Terminal strip - potential-free heat demand (connection colour green)

CONNECTING AN EXTERNAL SWITCH CONTACT

A potential-free external switch contact can be connected. This external switch contact can be used to safeguard a underfloor heating system so that the heating water temperature will not become too high etc. When the external switch contact is opened, the boiler will be switched off for heating operation and for domestic hot water operation. The pump continues to run for the run-over time set on the boiler.

- ▶ Remove the cable from the EV terminal.
- ▶ Connect the external switch contact to the red EV terminal.

i This connection is reverse-proof. This means that it does not matter in which order the wires are connected.

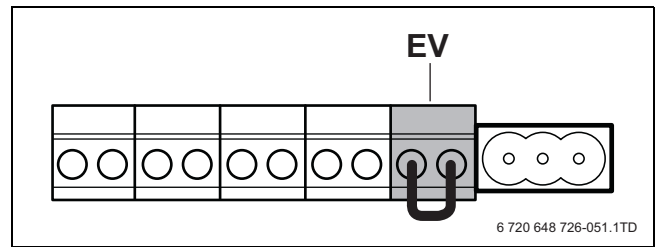

Fig. 51 Terminal strip - external switch contact, potential-free, e. g. for floor heating (connection colour red)

CONNECTING EXTERNAL 230 V CONTROLS WITH USE OF THE 230 VOLT CONVERTER (ONLY FOR GB162-65)

The gas wall hung boiler condensing can be fitted with the following external controls:

- a room-temperature control device at 230 V connected to the room control converter (only for GB162-65). For connection, see the electrical wiring diagram supplied with the 230 Volt converter),
- ON/OFF temperature controller, volt free.

WARNING:

- ▶ This appliance must be earthed.

- ▶ Connect the black pre-wired main appliance lead to a permanent live supply (from the same fused isolator as all other controls on the heating system), L N E.

NOTE:

- ▶ Connect the 230 Volt converter (grey box) via the pair of black low voltage cable to terminal WA. See figure 48.

- ▶ Remove the grey cover of the 230 Volt converter [1].
- ▶ Feed the 230 V switch live and neutral (from external controls) through the cable gland.
- ▶ Identify the 230 V terminal block by the hashed area and 230 VAC warning triangle.
- ▶ Connect the switch live to terminal "1" and a neutral to terminal "2" [2].

NOTE:

- ▶ Terminal 3 [2] is not used.

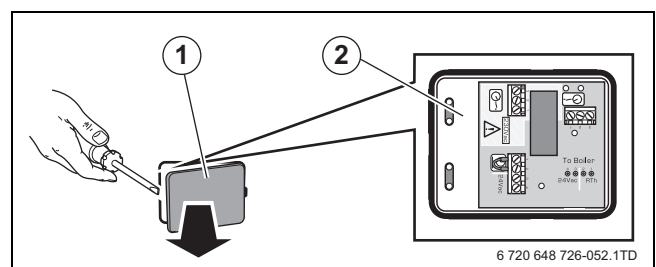

Fig. 52 Connection box - 230 Volt connection

8.5.5 230 V CONNECTIONS (only for GB162-65)

NOTE:
 The 230V connections can only be used with a corresponding control unit. If you use other than the GB162 pump group, you must ensure that it correctly connects to the terminal strip in fig. 53.

- ▶ Observe the layout document and the installation instructions of the control unit.

WARNING:
 ▶ Do not connect a temperature controller to the 230V connections.

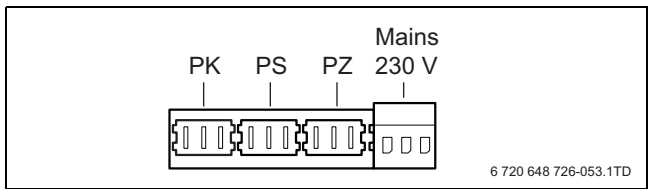

Fig. 53 Terminal strip - external heating pump 230V (connection colour green)

CONNECTING AN EXTERNAL BOILER PUMP - GENERAL

Since the boiler has not been fitted with a pump, a pump must be connected to the boiler.

When using a pump group with an integrated pump:

- ▶ Read the assembly instructions of the pump group for the electrical pump connections.

If you do not make use of a pump group, you can connect the external pump in 2 ways:

- to the unused 230 VAC pre-wired pump cable;
- to the green PK terminal of the boiler. To connect order a PK plug (accessory).

Proceed as follows:

WARNING:
 ▶ Damage to the installation by the boiler being overloaded.

The maximum electrical load that can be connected to the free 230 VAC connection cable of the pump (→ fig. 54, [1]) and to the green EP connector (→ fig. 56) is 250 watts in total. If a load of more than 250 watts is to be connected, this is possible by using an additional 230/230V relay, which has to be installed by a registered installer/electrician.

CONNECTION TO THE FREE 230 VAC CONNECTION LEAD

- ▶ Unwind the 230 VAC cable [1] and route it out of the boiler (→ fig. 55).

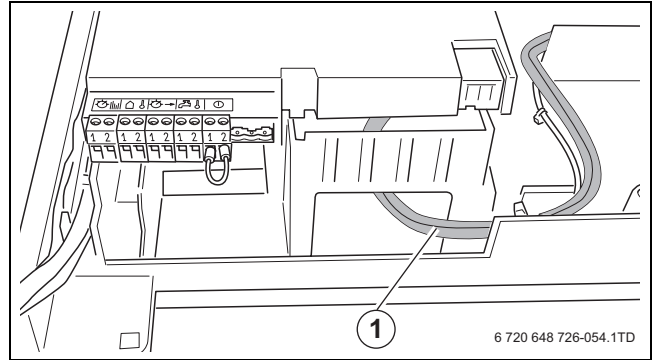

Fig. 54 230 VAC cable of the pump

- ▶ Cut the plug from the 230 VAC cable.
- ▶ Connect the 230 VAC cable to the pump.

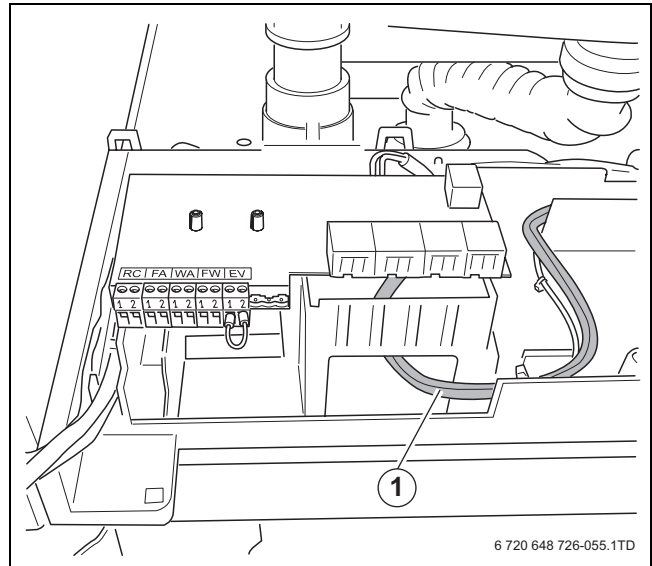

Fig. 55 Route the 230 VAC pump cable

CONNECTION TO THE TERMINAL STRIP OF THE BOILER

- ▶ Connect the external pump, if available, (not the pump of the pump group) to the green PK terminal. The maximum allowed connected load of the pump = 250 Watts.

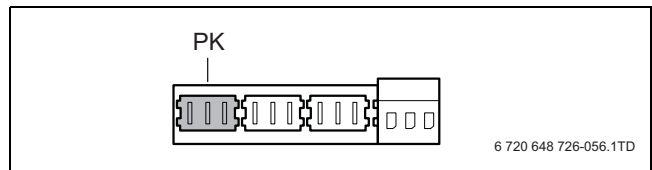

Fig. 56 Terminal strip - external heating pump 230 V (connection colour green)

CONNECTING THE DHW PUMP

- ▶ Connect the DHW pump to the grey PS terminal. The maximum allowed connected load of the pump = 250 Watts.

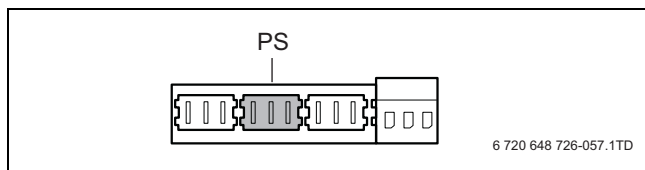

Fig. 57 Terminal strip - DHW pump 230V (connection colour grey)

CONNECTING THE DHW CIRCULATION PUMP

- ▶ Connect the DHW circulation pump to the lilac PZ terminal. The maximum allowed connected load of the pump = 250 Watts.

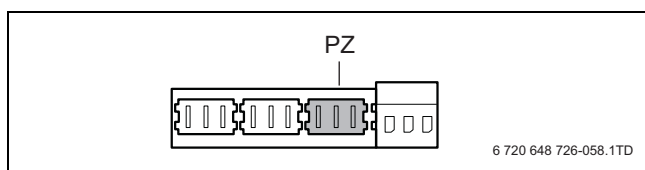

Fig. 58 Terminal strip - DHW pump 230V (connection colour grey)

CONNECTING TO THE MAINS



All Worcester boilers require a permanent live.

A mains supply of 230 V - 50Hz is required.

External controls are suitable for volt free installation.

Wiring to the boiler MUST be in accordance with the current I.E.E. (BS 7671) Wiring Regulations and any local regulations.

Wiring should be a 3 core PVC insulated cable, not less than 0.75 mm² (24 x 0.2 mm), and to table 16 of BS 6500.

Connection must be made in a way that allows complete isolation of the electrical supply such as a double pole switch having 3 mm contact separation in both poles, or by a three pin connector, serving only the boiler and system controls. This boiler is equipped with a double pole switch [1].

The means of isolation must be accessible to the user after installation.

The electrical connection to the mains supply should be readily accessible and adjacent to the boiler.

If the supply cord is damaged, it must be replaced by a registered Gas Safe installer to avoid a hazard and must be an original spare part.

The electrical supply for both the boiler and the system must be taken from the same fused spur outlet.

DANGER: Danger of fatal accident due to electric shock.

- ▶ Disconnect the boiler from the mains power supply before working on the boiler.

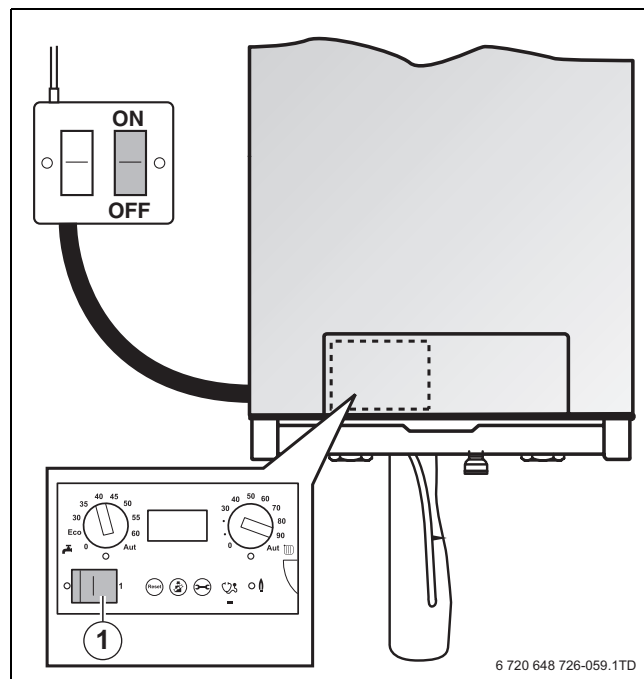

Fig. 59 Mains supply

8.5.6 INSTALLING FUNCTION MODULES (ACCESSORIES)



Refer to the installation instructions of the relevant function modules for information about installation and combination possibilities.

The following function modules (accessories) can be connected to the boiler:

- Heat demand 0-10V module EM10
- Error reporting module EM10
- Switch module WM10
- Mixing module MM10
- Solar module SM10.

Function modules (accessories) can be installed in 2 ways:

- in the boiler (max. 2)
- outside the boiler.

Both methods are described below.

- ▶ Determine how the modules have to be installed.

INSTALLING AND CONNECTING FUNCTION MODULES (ACCESSORIES) IN THE BOILER

- ▶ Loosen the screw (step 1).
- ▶ Pull open the draw (step 2).

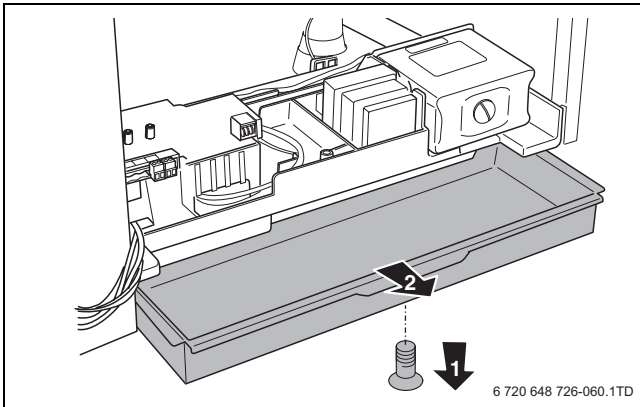

Fig. 60 Opening the draw

- ▶ Install the wall bracket (accessory with function module) in the relevant slots in the draw.

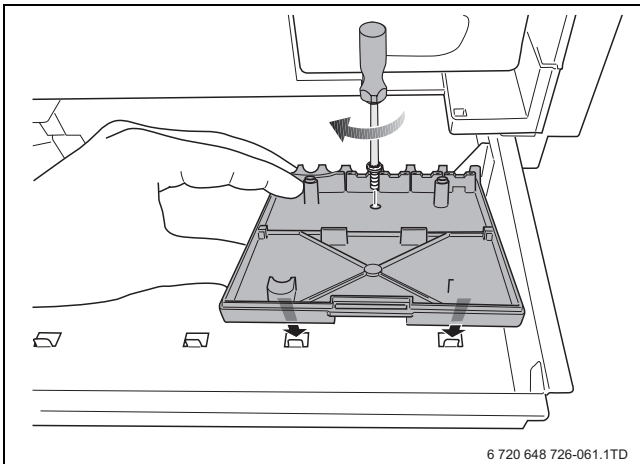

Fig. 61 Installing the wall bracket

- ▶ Click the function module(s) into place in the wall bracket.
- ▶ Remove the draw.

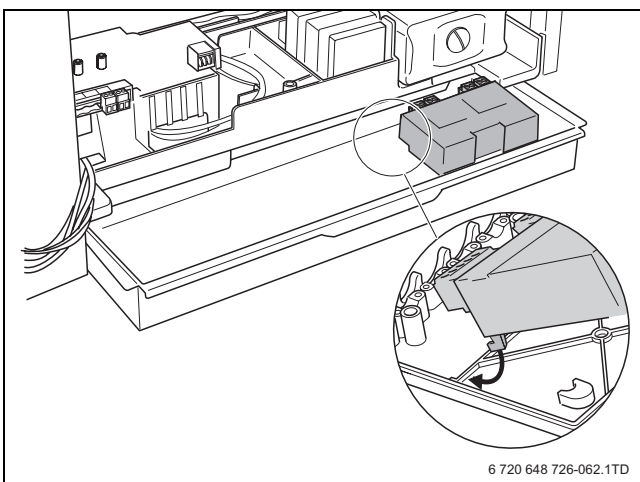

Fig. 62 Clicking the function module into place in the wall bracket

- ▶ Remove the covers of both free connectors on the function module connection cables.
- ▶ Slide the draw back into the boiler.

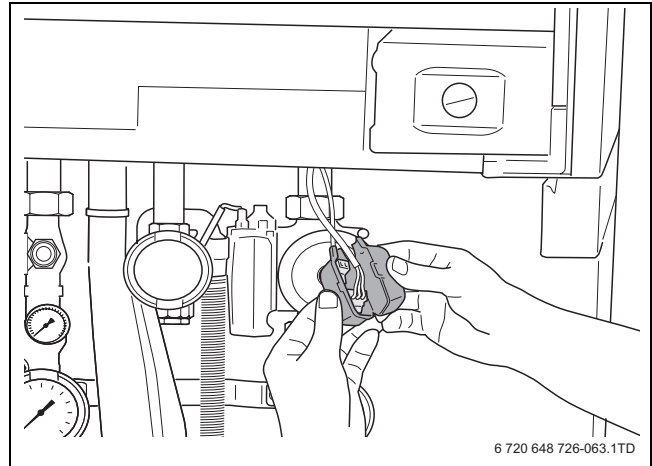

Fig. 63 Removing the covers

- ▶ Connect the free 230V AC mains cable (→ fig. 63) to the module [1]. If more modules are used, the 230 VAC supply for the second module can be taken from the first module using the cable enclosed with the module.

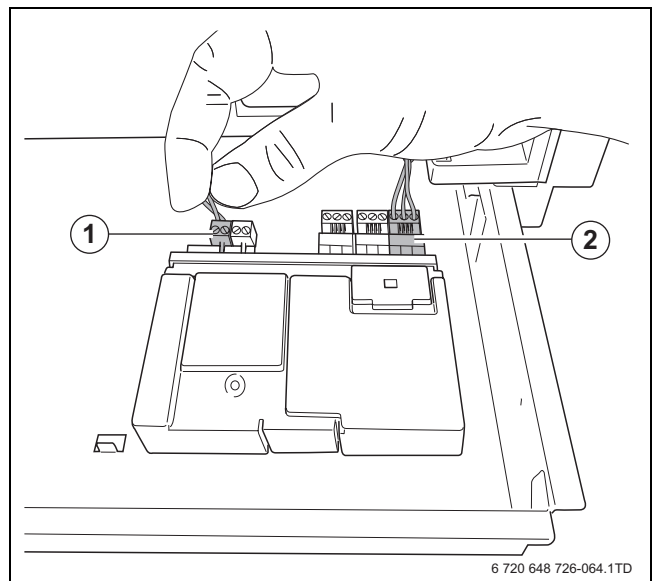

Fig. 64 Interconnecting modules

- ▶ Connect the 230 V AC mains cable of the first module to the next module.

i The module may have the letters RC or EMS above the connection [1].

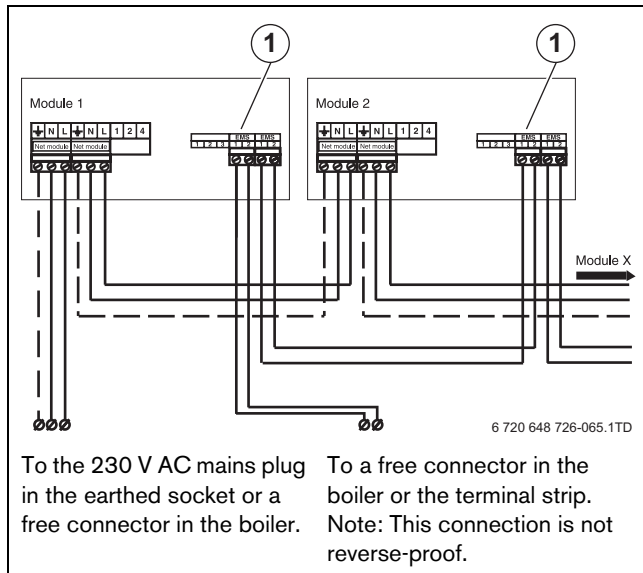

Fig. 65 Connecting several modules

- ▶ Connect the free connector of the EMS bus connection cable to the first module (→ fig. 64, [2]).
- ▶ If more modules are used, the EMS bus connection for the second module may be branched off from the first module using the cable enclosed with the module (→ fig. 65 and 66).

NOTE: Pay attention to the polarity when using an EMS bus connection cable..

- ▶ Connect the wire from terminal 1 to terminal 1 and from terminal 2 to terminal 2 (→ fig. 65 and 66).

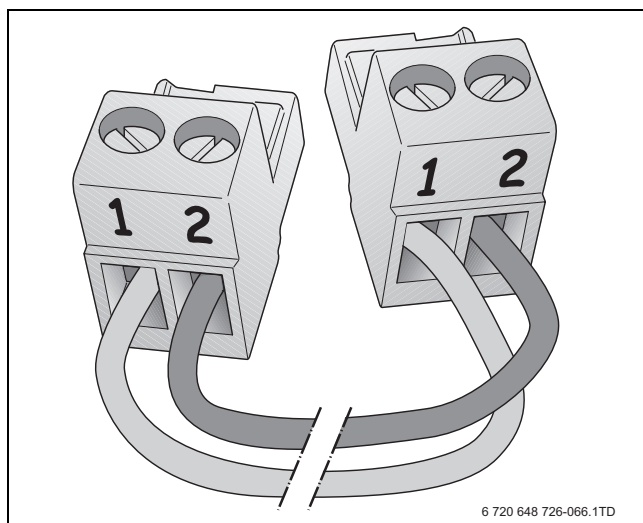

Fig. 66 EMS bus polarity

INSTALLING AND CONNECTING FUNCTION MODULES OUTSIDE THE BOILER

- ▶ Install the module on the wall.
- ▶ Make a sufficiently long EMS bus connection cable, using a 2-core cable of 0.4 - 0.75 mm² and the connector enclosed with the module (→ fig. 66). Important: Use the connector of the same colour as the connections on the module.

NOTE: Pay attention to the polarity when using an EMS bus connection cable.

- ▶ Connect the wire from terminal 1 to terminal 1 and from terminal 2 to terminal 2 (→ fig. 65 and 66).

- ▶ Connect the EMS bus connection cable to the orange connection of the terminal strip [1].

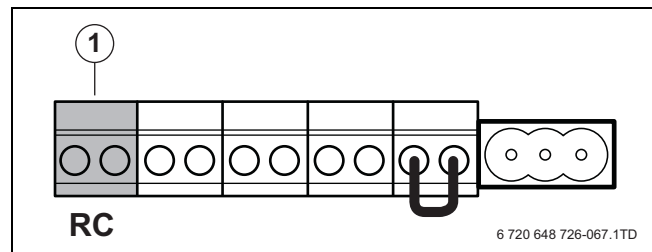

Fig. 67 Terminal strip - Room controller RC and EMS bus (connection colour orange)

- ▶ Connect the other end of the EMS bus connection cable to the first module (→ fig. 65).

i The module may have the letters RC or EMS above the connection (→ fig. 65, [1]).

- ▶ If more modules are used, the EMS bus connection for the second module may be branched off from the first module using the cable enclosed with the module.
- ▶ Connect the EMS bus connection lead of the first module to the next module (→ fig. 65).
- ▶ Make a sufficiently long 230 V AC mains cable, using a 3-core cable of at least 0.75 mm² with an earthing wire, the connector enclosed with the module and a 230 V AC earthed plug.
- ▶ Connect the 230 V AC mains cable to the module (→ fig. 65). If more modules are used, the 230 V AC supply to the next module can be branched off from the previous module using the connector enclosed with the module and a 3-core 0.75-mm² current cable with an earthing wire.
- ▶ Connect the 230 V AC supply cable of the previous module to the next module (→ fig. 65).

9 OPERATION

9.1 GENERAL ITEMS

The boiler is fitted with a control unit, the BC10 basic controller. This controller can be used to control the heating system.

- Push on the control panel to open it.

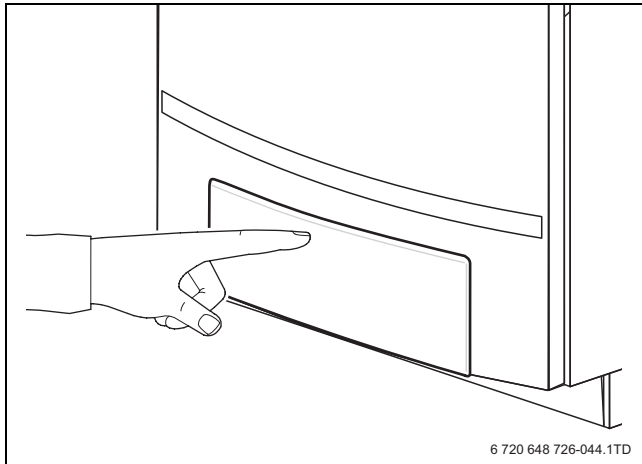

Fig. 68 Opening the control panel

The BC10 basic controller is located on the left, behind the door (→ fig. 1, [4]).

The BC10 basic controller consists of the following components:

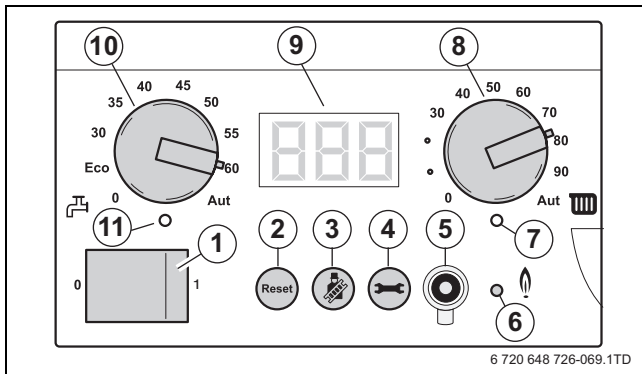

Fig. 69 BC10 basic controller

- 1 Mains switch
- 2 "Reset" button
- 3 "Chimney sweep" button
- 4 "Service" button
- 5 Service Connector
- 6 "Burner" LED (On/Off)
- 7 "Heat demand" LED
- 8 Maximum CH flow temperature dial
- 9 Display
- 10 DHW temperature dial
- 11 "DHW mode" LED

MAINS SWITCH

The mains switch [1] is used to switch the boiler on and off.

"RESET" BUTTON

If a fault has occurred you may have to restart the boiler by pressing the "Reset" button [2]. This is only required in the event of a "locking" fault. "Blocking" faults are reset automatically as soon as their cause has been corrected. The display shows **rE** during the reset operation.



If the boiler stops due to a fault again after resetting the fault, the fault can be remedied using the Service instructions. Contact Worcester if necessary. See the back of this document for contact details.

"CHIMNEY SWEEP" BUTTON

The "Chimney sweep" button ([3] is used to put the boiler into flue gas test, service or manual operation mode.

The flue gas test enables the boiler to be run in full-load operation manually for a short period. See table 10, "Flue gas test", page 42.

The service mode enables the boiler to be run in part-load operation manually for a short period. Measurements and settings are carried out on the boiler during service mode. See table 11, "Service mode", page 43.

Manual operation mode enables the boiler to be operated manually for a long period. The boiler is switched to manual mode when the control system has not been installed yet or is out of order. See table 12, "Manual operation", page 44.

A maximum heating water temperature in accordance with the setting of the "Maximum heating water temperature" dial [8] on the BC 10 basic controller applies during chimney sweep, service and manual operation.



WARNING:

Damage to the installation with underfloor heating: by the floor being overheated.

- Limit the maximum CH flow temperature using the "Maximum CH flow temperature" dial [8] to the maximum flow temperature of the floor heating circuit (usually maximum 40 °C).

**WARNING:**

Damage to the installation due to frost while manual operation is switched on. After a power failure or after switching off the supply voltage, the heating system may freeze since manual operation is no longer active then.

- ▶ Start manual operation after switching on the heating system, so that the system is permanently in operation (especially if there is a risk of freezing).

"SERVICE" BUTTON

The "Service" button [4] is used to display the current CH flow temperature, the current system pressure etc. Also see table 22, "BC10 Display readings", page 70, table 23, "BC10 Display settings", page 71 and table 24, "BC10 Display codes", page 71.

SERVICE TOOL CONNECTION

This service connection is for Worcester service engineers only.

"BURNER" (ON/OFF) LED

The "Burner" (On/Off) LED (→ fig. 69, [6]) lights up when the burner of the boiler is active and it is extinguished when the burner is switched off.

The "Burner" (On/Off) LED indicates the burner status.

LED	Status	Explanation
On	Burner operational	Boiler water is being heated.
Off	Burner off	The CH (boiler) flow temperature has reached the set temperature or there is no heat demanded.

Table 8 Meanings of "Burner" (On/Off) LED indications

"HEAT DEMAND" LED

The "Heat demand" LED (→ fig. 69, [7]) lights up when the control system has made a heat demand and it is extinguished when this heat demand is no longer required.

MAXIMUM CH (BOILER) FLOW TEMPERATURE DIAL

The maximum CH (boiler) flow temperature (→ fig. 69, [8]) is used to set the upper CH (boiler) flow temperature limit. The unit is °C.

DISPLAY

The heating system display values, display settings and display codes can be read out from the display (→ fig. 69, [9]). If a fault occurs the display will immediately show the accompanying fault code. The fault code display will flash if a locking fault is detected.

"DHW MODE" LED

The "DHW mode" LED (→ fig. 69, [10]) lights up when a DHW request has occurred and it is extinguished when this DHW request is no longer required.

DHW TEMPERATURE DIAL (Only functional when used in conjunction with Bosch controllers)

The DHW temperature dial (→ fig. 69, [11]) is used to select the required temperature of the hot water in the hot water cylinder. The unit is °C. See table 18, page 57.

9.2 BC10 CONTROL OPERATING INSTRUCTIONS

You can navigate through the menu structure of the boiler on the BC10 using the "Reset" button, the "Chimney sweep" button, the "Service button" (→ fig. 69, items 2, 3 and 4) and the display (→ fig. 69, [9]) using table 9 to table 13.

The menu structure consists of 5 menus:

- Normal Operation menu
- Flue Gas Test menu
- Service Mode menu
- Manual Operation menu
- Settings menu.

Normal operation menu		
Step 1	24 Display value. Currently measured CH flow temperature in °C. Also see section 14.2, page 70.	
Step 2	Continue in Normal operation menu?	Yes: → step 3 No: → step 1
Step 3	Press the button.	
Step 4	P 1.6 Display value. Currently measured system pressure in bar. Also see section 14.2, page 70.	
Step 5	Press the button.	
Step 6	-H Random display code. In this case: Operating phase: Boiler in heating mode. Also see section 14.3, page 71.	
Step 7	Have at least 5 seconds passed without a button being pressed and/or has the mains voltage been interrupted ?	Yes: → step 1 No: → step 8
Step 8	Press the button.	→ step 1

Table 9 Normal operation

Flue Gas Test menu		
Step 1	24 Display value. Currently measured CH flow temperature in °C. Also see section 14.2, page 70.	
Step 2	Activate flue gas test?	Yes: → step 3 No: → step 1
Step 3	To activate the flue gas test: Press and hold the button for more than 2 but not longer than 5 seconds	
Step 4	24 Display value. As soon as a non-flashing dot is shown in the right-hand bottom corner of the display, the flue gas test has been activated. This means that the boiler is in heating mode at a capacity of 100 % for a maximum of 30 minutes. The maximum CH flow temperature as set on the maximum CH flow temperature dial of the BC10 basic controller now applies. DHW mode is possible during manual operation.	
Step 5	Press the button.	
Step 6	P 1.6 Display value. Currently measured system pressure in bar. Also see section 14.2, page 70.	
Step 7	Press the button.	
Step 8	-R Display code: Operating phase: The boiler is in flue gas test mode. Also see section 14.3, page 71.	
Step 9	Press the button.	
Step 10	24 Display value. Currently measured CH flow temperature in °C. Also see section 14.2, page 70.	
Step 11	Have 30 minutes passed or has the mains voltage been interrupted?	Yes: → step 1 No: → step 12
Step 12	Deactivate flue gas test?	Yes: → step 13 No: → step 5
Step 13	To deactivate the flue gas test: Press and hold the button for more than 2 seconds until the dot disappears.	→ step 1

Table 10 Flue gas test











Service Mode menu	
Step 1	24 Display value. Currently measured CH flow temperature in °C. Also see section 14.2, page 70.
Step 2	Activate service mode? Yes: → step 3 No: → step 1
Step 3	To activate service mode 1st step: Press and hold the  button for more than 2 but not longer than 5 seconds
Step 4	24 Display value. As soon as a non-flashing dot is shown in the right-hand bottom corner of the display, the boiler is in heating mode at a capacity of 100 % for a maximum of 30 minutes. The maximum CH flow temperature as set on the maximum CH flow temperature dial of the BC10 basic controller (control panel) now applies.
Step 5	To activate service mode 2nd step: Simultaneously press and hold the  +  buttons for more than 2 seconds.
Step 6	L - - Display setting. Maximum capacity setting during heating mode in %. Also see section 14.3, page 71. In this case: L - - = 100 %. Service mode has been activated. You can now temporarily lower the boiler performance to partial load to check and if relevant set the gas/air ratio or the ionisation current.
Step 7	Press and hold the  button until the display shows L 25 with a 80-kW boiler or L 20 with a 65 and 100-kW boiler.
Step 8	L 25 Display setting: with a 80-kW boiler and L 20 with a 65 and 100-kW boiler. Minimum capacity setting during heating mode in %. Also see section 14.3, page 71. The boiler will reduce its performance to 25 % or 20 % respectively within a couple of seconds. The maximum CH flow temperature set on the BC10 basic controller (control panel) applies now. Check the gas/air ratio or the ionisation current and if necessary set the gas/air ratio according to subsection 10.2.7 or subsection 10.2.11.
Step 9	Press the  button.
Step 10	F 5 Display setting: This parameter shows the pump run-over time in minutes when heating mode has been ended. Also see section 14.3, page 71.
Step 11	Press the  button.
Step 12	E 1 Display setting: This parameter indicates the DHW mode status setting. Also see section 14.3, page 71..
Step 13	Press the  button.
Step 14	24 Display value. Currently measured CH flow temperature in °C. Also see section 14.3, page 71.
Step 15	Press the  button.
Step 16	P 16 Display value. Currently measured system pressure in bar. Also see section 14.3, page 71.
Step 17	Press the  button.
Step 18	-R Display code: Operating phase: The boiler is in service mode. Also see section 14.3, page 71.
Step 19	Press the  button.

Table 11 Service mode



Service Mode menu		
Step 20	 24	Display value. Currently measured CH flow temperature in °C. Also see section 14.3, page 71.
Step 21	Have 30 minutes passed or has the mains voltage been interrupted?	Yes: → step 22 No: → step 23
Step 22	Service mode is deactivated.	→ step 25
Step 23	Deactivate service mode?	Yes: → step 24 No: → step 15
Step 24	To deactivate the service mode Press and hold the  button for more than 2 seconds until the dot disappears.	
Step 25	The boiler capacity drops to the preset capacity, see the "Settings" menu (table 13).	→ step 1

Table 11 Service mode

Manual operation menu		
Step 1	 24	Display value. Currently measured CH (boiler) flow temperature in °C. Also see section 14.2, page 70.
Step 2	Activate manual operation?	Yes: → step 3 No: → step 1
Step 3	To activate manual operation: Press and hold the  button for more than 5 seconds.	
Step 4	 24	Display code: Operating phase: As soon as a flashing dot is shown in the right-hand bottom corner of the display, manual operation is active. This means that the boiler is permanently in heating mode. The maximum CH flow temperature as set on the maximum CH flow temperature dial of the BC10 basic controller (control panel) now applies. The "Heat request" LED lights up. DHW mode is possible during manual operation.
Step 5	Press the  button.	
Step 6	 P 1.6	Display value. Currently measured system pressure in bar. Also see section 14.2, page 70.
Step 7	Press the  button.	
Step 8	 -H	Display code: Operating phase: Also see section 14.3, page 71. The boiler is in manual operation mode. This means that the boiler is in heating mode while there is no heat request from the controller. During manual operation the "Settings" menu (table 13 from step 3) can be used to temporarily change the target boiler performance. Note: If the boiler performance has been changed temporarily, this must be set again after ending manual operation, according to the "Settings" menu (table 13, page 45).
Step 9	Press the  button.	
Step 10	 24	Display value. Currently measured CH flow temperature in °C. Also see section 14.2, page 70.

Table 12 Manual operation

Manual operation menu		
Step 11	Has there been a power failure?	Yes: → step 1
		No: → step 12
Step 12	Deactivate manual operation?	Yes: → step 13
		No: → step 5
Step 13	To deactivate manual operation: Press and hold the  button for more than 2 seconds until the dot disappears.	→ step 1

Table 12 Manual operation





















Settings menu		
Step 1	 Display value. Currently measured CH flow temperature in °C. Also see section 14.2, page 70.	
Step 2	Open the "Settings" menu?	Yes: → step 3
		No: → step 1
Step 3	To open the "Settings" menu: Press and hold the  +  buttons for more than 2 seconds	
Step 4	 Display setting. As soon as the display shows  , the "Settings" menu is open. You can set the boiler performance using the first parameter shown on the display. Also see section 14.3, page 71.	
Step 5	Adjust boiler performance?	Yes: → step 7
		No: → step 6
Step 6	Lower: Decrease the target boiler output with the  button. The minimum setting is  = 25 % with an 80-kW boiler and  = 20 % with a 65 and 100-kW boiler. Higher: Increase the target boiler output with the  button. The maximum setting is  = 100 %. This is equal to the factory setting.	
Step 7	Press the  button.	
Step 8	 Display setting: Set the second parameter as soon as the display shows  . This parameter shows the target pump run-over time in minutes after heating operation has ended. Also see section 14.3, page 71. Note: Do not set a pump run-over time of less than  (= 5 minutes).	
Step 9	Set the pump run-over time after heating operation has ended?	Yes: → step 10
		No: → step 11
Step 10	Lower: Decrease the target pump run-over time after the end of heating operation with the  button. The minimum setting is  = 0 minutes. The factory default setting is 5 minutes. CAUTION: Do not set the target pump run-over time after the end of heating operation to less than 5 minutes. Higher: Increase the target pump run-over time after the end of heating operation with the  button. The maximum setting is  = 60 minutes or  = 24 hours.	
Step 11	Press the  button.	

Table 13 Settings









Settings menu		
Step 12	 Display setting. Set the third parameter as soon as the display shows  . This parameter indicates the DHW mode status setting. This enables DHW mode to be switched off or on. This setting has priority over other DHW mode settings, such as those made on the room thermostat. Also see section 14.3, page 71.	
Step 13	Set the DHW mode status?	Yes: → step 14 No: → step 15
Step 14	Set the DHW mode target status with the  or  buttons.  means "On",  means "Off". Please note: Setting  also switches off the hot water cylinder frost protection.	
Step 15	Have at least 5 seconds passed without a button being pressed and/or has the mains voltage been interrupted?	Yes: → step 17 No: → step 16
Step 16	Press the  button.	
Step 17	 Display value. Any adjustments that you have made have been confirmed.	→ step 1

Table 13 Settings

10 COMMISSIONING



If a fault occurs, then refer to the servicing manual or contact Worcester.

This section explains how to start up the boiler.

- ▶ Complete the commissioning record log book after carrying out the activities described below (→ section 10.5 „Commissioning record log book“, page 59).

10.1 FILLING THE HEATING SYSTEM

10.1.1 FILLING THE HEATING SYSTEM



At initial start up, the boiler will start up as soon as the system pressure exceeds 1.0 bar.

If the system pressure falls to below 0.2 bar the boiler will stop and generate a fault code.

The pre-pressure of the expansion vessel must be at least equal to the static pressure (system height to the centre of the expansion vessel), however never less than 0.5 bar.

- ▶ Push on the control panel to open it (→ fig. 68).
- ▶ Turn the maximum CH flow temperature dial [8] and DHW temperature dial [10] anticlockwise to the "0" position.

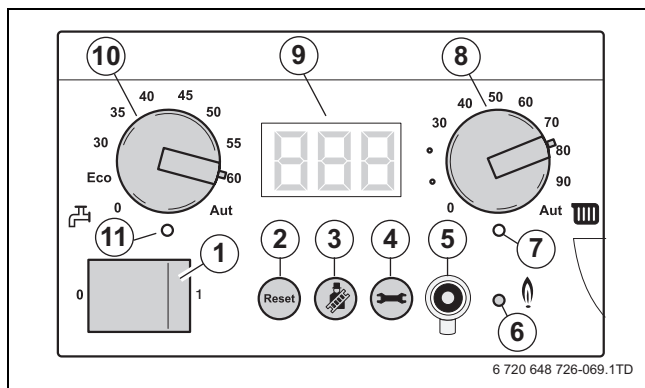

Fig. 70 BC10 basic controller

- ▶ Turn the vent key through a quarter rotation [1] to undo the boiler door lock (→ detailed picture).
- ▶ Push the fastener down [2] and open the boiler door [3].
- ▶ Remove the insulation cover of the pump group [4].

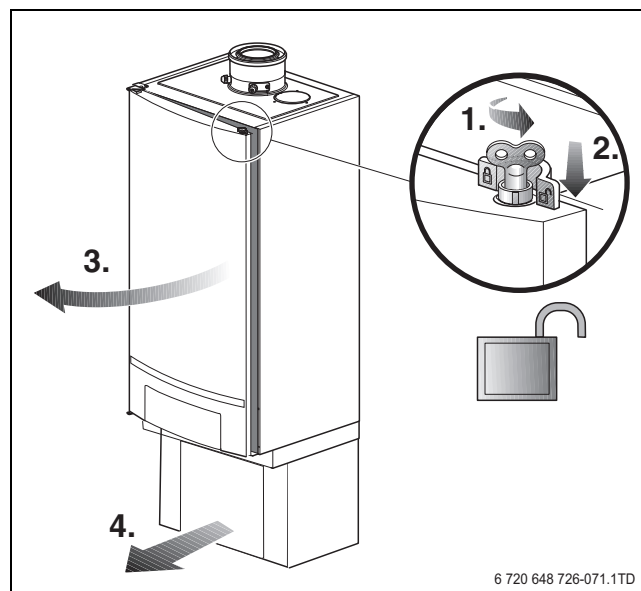

Fig. 71 Opening the boiler door

The boiler has an automatic air vent to purge the boiler.

To purge the boiler, every radiator in the heating system must have a purge facility. In some situations it may even be necessary to provide extra purging facilities at certain locations.

- ▶ Turn the cap of the automatic air vent through one rotation to loosen it.

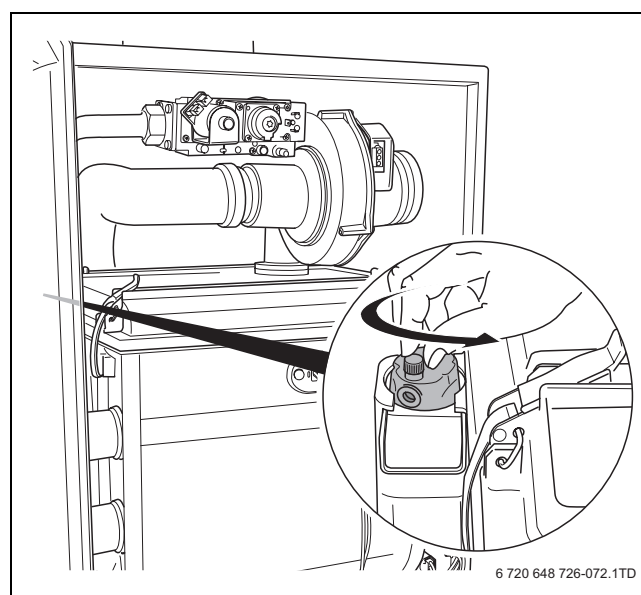

Fig. 72 Opening the automatic air purging unit

COMMISSIONING

Filling and refilling of the heating circuit must have been carried out by a method that has been approved by the Water Regulation Advisory Scheme (WRAS), for the type of heating appliances, i.e. Domestic (in-house) Fluid Category 3. Non-Domestic (other than in-house) Fluid Category 4. Depending on the Fluid Category the approved method should comprise of the following:

REQUIREMENTS FLUID CATEGORY 3 SYSTEMS

- Control valve (stop valve) including a double check valve on the mains cold water supply pipe.
- Temporary connection to be removed after filling (filling loop).
- Control valve (stop valve) on the heating system pipework.

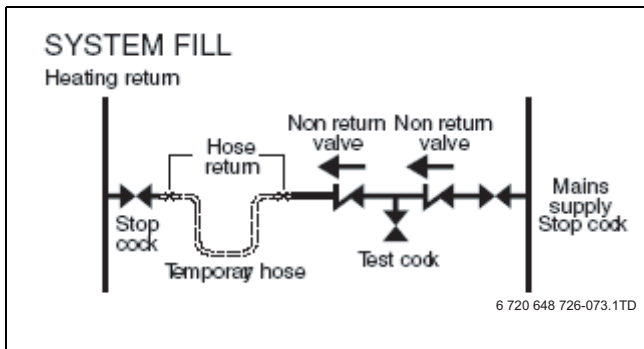

Fig. 73 System fill - category 3

REQUIREMENTS FLUID CATEGORY 4 SYSTEMS

- Control valve (stop valve) on the mains cold water supply pipe.
- Strainer.
- Water non return valve with reduced pressure Zone (RPZ valve assembly) incorporating a Type BA air gap.
- Tundish.
- Control valve (stop valve) on the heating system pipework.

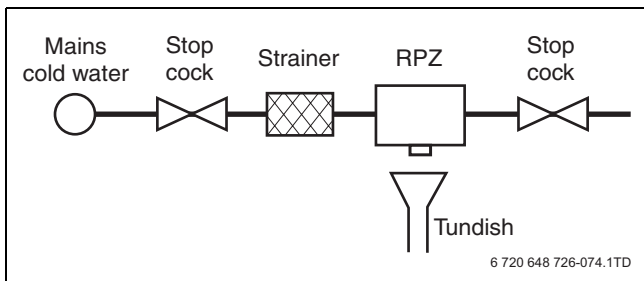

Fig. 74 System fill - category 4

- ▶ Open the heating flow and return isolating valves on the pump group (open position: parallel to the pipe).

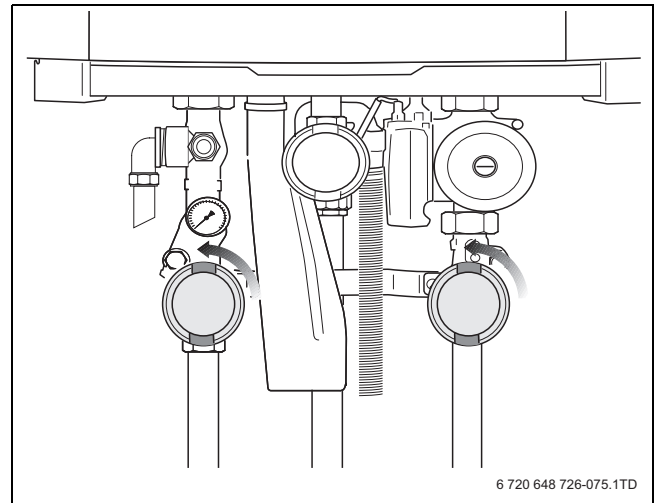

Fig. 75 Opening the isolating valves (here: open position)

- ▶ Read the pressure from the pressure gauge on the pump group or on the control panel of the BC10.

The pressure in the heating system, which is measured directly at the boiler, must be at least equal to the required pre-pressure of the expansion vessel plus 0.5 bar. This minimum pressure must not be less than 1.0 bar (if the heating system is cold). The maximum pressure in the heating system, measured directly at the boiler, must not exceed 3.5 bar.

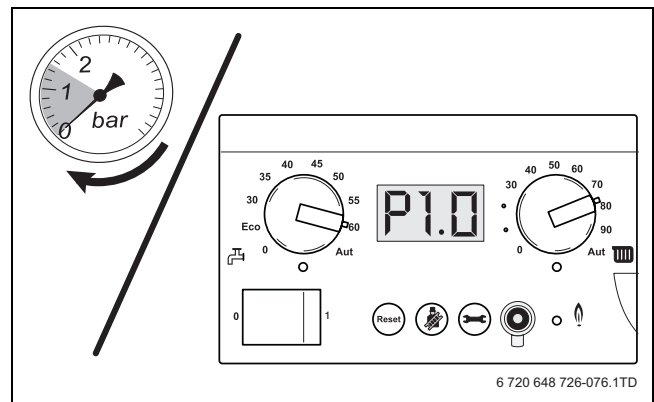

Fig. 76 Reading the pressure gauge

- ▶ Purge the heating system via the air vents on the radiators. Start at the lowest floor of the premises and then work your way up from floor to floor.

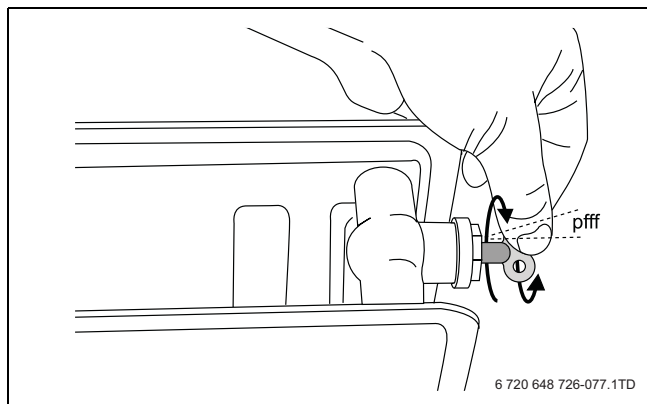

Fig. 77 Purging the heating system

If the boiler has been in use for approx. one week and the pressure reading on the display is less than 1.0 bar, the system has to be topped up.

The pressure loss in a heating system is caused by air bubbles escaping via fittings and (automatic) air vent units. The oxygen contained in the fresh heating water will also escape from the heating water after some time and cause the pressure in the heating system to drop.

This explains why it is normal that the heating system must be topped up a couple of times after commissioning it. Eventually the system will have to be topped up on average once a year.

Should it be necessary to top up the heating system more frequently, water is probably escaping due to a leakage in the system or a defective expansion vessel. In this case the cause of the water loss must be repaired as soon as possible.

10.1.2 FILLING THE CONDENSATE TRAP WITH WATER

- ▶ Fill the condensate trap with water.

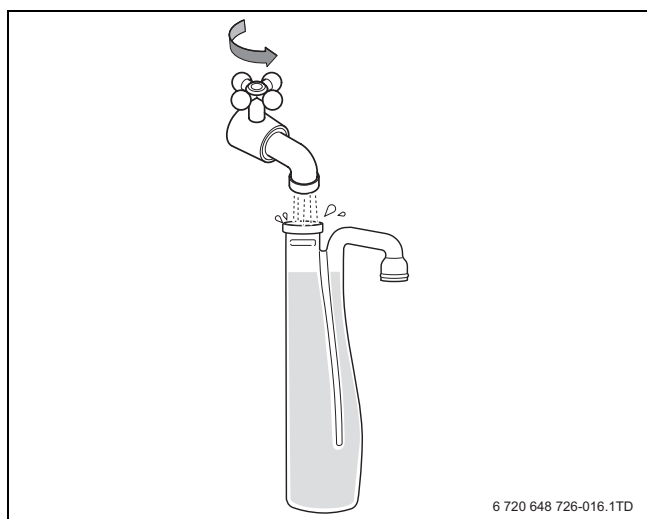

Fig. 78 Filling the condensate trap with water

10.2 TESTING AND MEASURING

10.2.1 CHECKING FOR GAS LEAKS

Prior to the initial start-up check that the gas supply pipework is gas-tight; this must be confirmed in the commissioning log book.



DANGER: Danger of fatal accident from explosive fumes.

Pipes and fittings may leak after commissioning and maintenance activities have been carried out.

- ▶ Carry out a correct leakage test.
- ▶ Only use approved leak detection spray to locate leaks.



CAUTION: Damage to the installation due to short circuits

- ▶ Cover any hazardous locations prior to locating the leaks.
- ▶ Do not spray the leak detection product on cable runs, plugs or electrical wiring. Do not let it drip onto them either.

- ▶ Slowly open the gas valve by pushing on the gas valve and turning it ¼ rotation in an anticlockwise direction. The gas valve is open when it is in the vertical position.

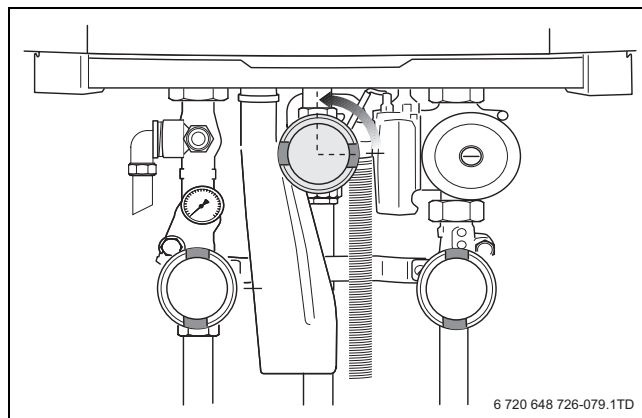

Fig. 79 Open the gas valve

- ▶ Switch off the power supply to the heating system.

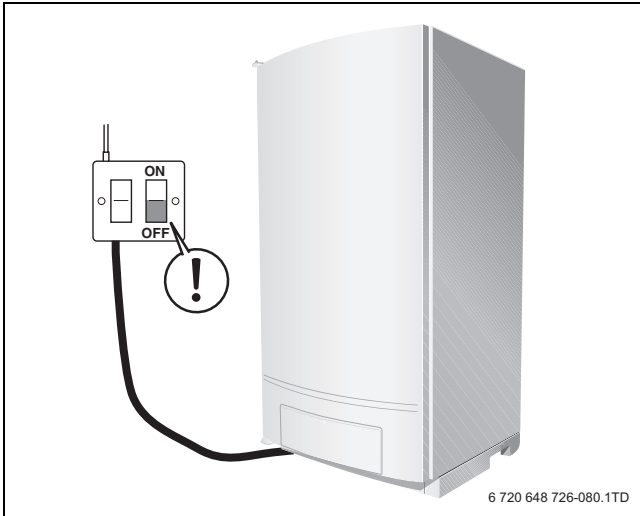

Fig. 80 Switch off the power supply to the heating system

- ▶ Check the new pipe section up to and including its connection (i.e. direct sealing location) to the gas fitting for leaks, using a foaming product. The maximum test pressure allowed at the gas valve inlet is 150 mbar.

10.2.2 BLEEDING THE GAS FLOW PIPE

- ▶ Close the gas valve.

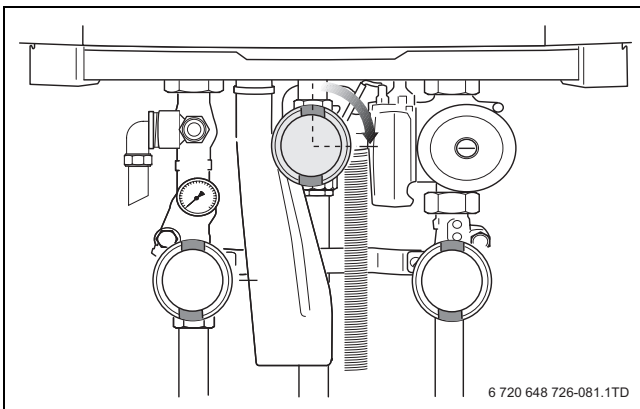

Fig. 81 Closing the gas valve

- ▶ Open the screw plug on the testing nipple of the gas supply pressure and for purging [1] by 2 turns and install a hose.
- ▶ Slowly open the gas valve by pushing on the gas valve and turning it anticlockwise through ¼ rotation (fig. 85, page 58). The gas valve is open when it is in the vertical position.
- ▶ Purge the gas supply into a well ventilated area.
- ▶ Close the gas shut-off valve when no more air is present (fig. 87).
- ▶ Remove the hose and tighten the screw plug on the testing nipple again.



NOTE:

- ▶ Test the tightness of the measuring nipple(s) used.

GB162-65

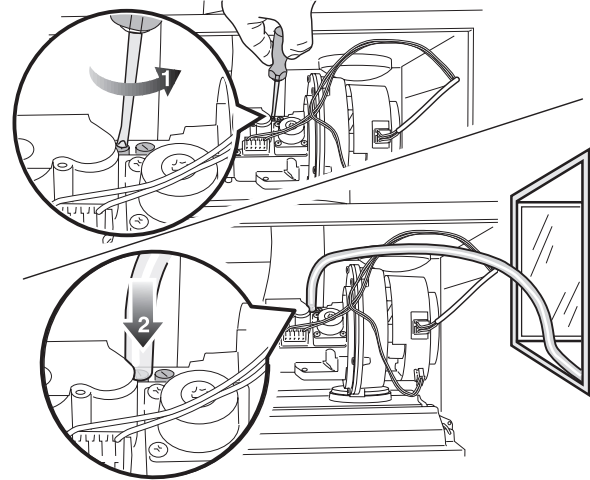

GB162-80/100

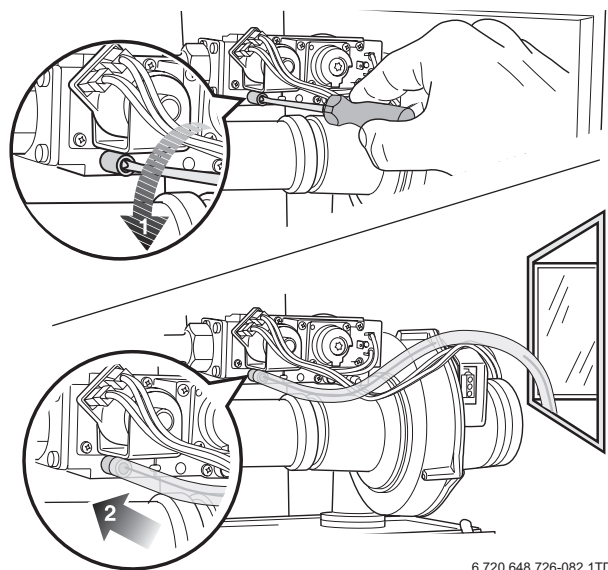

Fig. 82 Bleeding the gas flow pipe

10.2.3 GAS CONSUMPTION TEST

- ▶ Isolate all other appliances.
- ▶ Set the boiler to full load.
- ▶ Ensure that there is no modulating of the fan gas valve by operating the test mode.
- ▶ Carry out the gas consumption procedure as described in the latest edition of the Essential Gas Safety book.

10.2.4 CHECKING THE FLUE GAS CONNECTION

Check the following points:

- Has the prescribed flue gas system been used (→ section 8.4 "Flue gas connection", page 30)?
- Have the configuration instructions from the relevant flue gas system installation instructions been observed?
- Ensure all flue system connections made correctly. Has the annual CO₂ and NO_x clearance to combustible materials been measured? Have the permissible maximum length limit values from the flue gas system installation instructions been observed?

10.2.5 CHECKING THE APPLIANCE CONFIGURATION

The burner must only be put into use with the right injectors (→ table 14).

Boiler	Type of gas supply	Gas injector diameter [mm]
GB162-65	Natural gas H	Venturi ¹⁾
	LPG 3P	5.3
GB162-80	Natural gas H	8.4
	LPG 3P	4.7
GB162-100	Natural gas H	8.4
	LPG 3P	4.7

Table 14 Gas injector diameter

1) Check the gas classification label on the Venturi

NOTE:

- ▶ Consult the relevant gas utility company for the type of gas supply.
- ▶ Check that the actual gas supply is in accordance with the type of gas supply specified on the gas classification label (→ fig. 83).

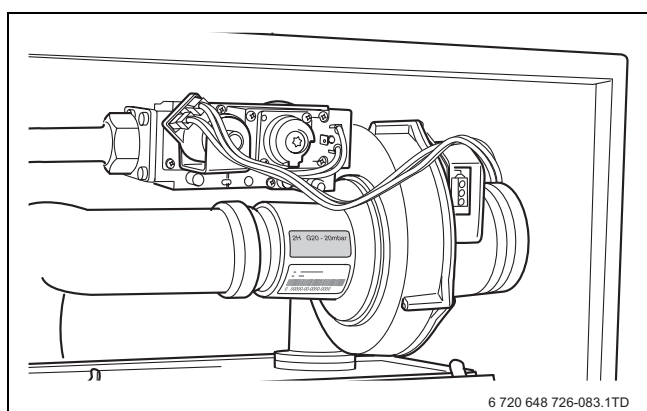

Fig. 83 Checking the gas classification label

Type of gas supply	Factory presetting for the gas burner
Natural gas H	Delivered ready for operation, adjusted to Wobbe index 14.1 kWh/m ³ (with reference to 15 °C, 1013 mbar), applicable to Wobbe index range 12.7 to 15.2 kWh/m ³ . Markings on gas classification label: Configured category: G 20 – 2H.
LPG 3P	After adaptation by a Gas Safe registered installer, the unit can be run on LPG. Markings on gas classification label: Configured category: G 31 – 3P.

Table 15 Factory presetting for the gas burner

10.2.6 MEASURING THE GAS INLET PRESSURE (WORKING PRESSURE)

- ▶ Open at least two thermostatic radiator valves. Do not switch on the boiler.
- ▶ Push on the control panel to open it (→ fig. 68, page 40).
- ▶ Switch off the power supply to the heating system (→ fig. 90).

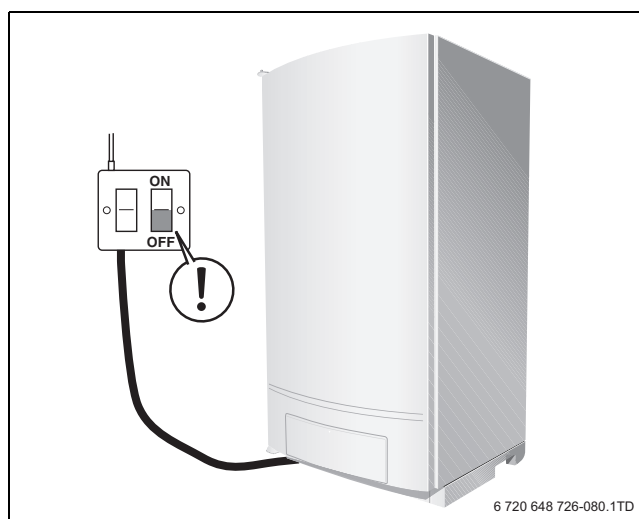

Fig. 84 Switch off the power supply to the heating system

- ▶ Close the gas valve in a clockwise direction (→ fig. 81, page 50).
- ▶ Turn the vent key through a quarter rotation to undo the boiler door lock (→ fig. 71, see detailed picture, page 47).
- ▶ Push the fastener down and open the boiler door (→ fig. 71, page 47).

COMMISSIONING

- ▶ Open the screw plug on the testing nipple for the gas hook-up pressure and for purging by 2 turns [1].
- ▶ Reset the digital pressure gauge to "0".



Throughout the measuring operation, keep the digital pressure gauge in the same position (horizontal or vertical) in which it was reset to "0".

- ▶ Connect the pressure gauge connection tube to the positive port of the testing nipple [2].

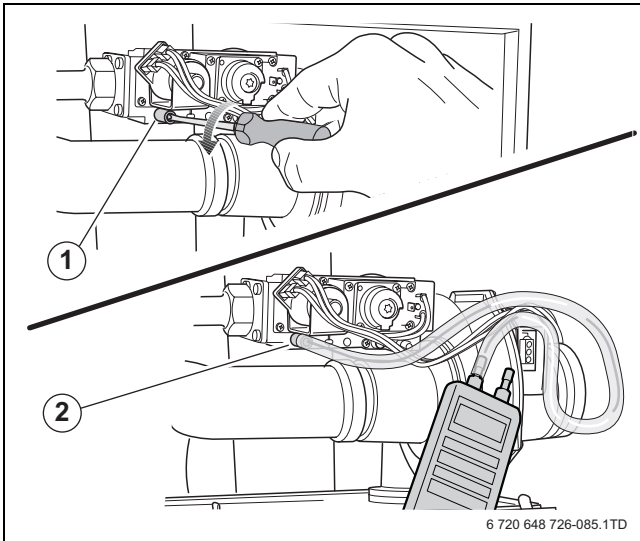

Fig. 85 Measuring the gas supply pressure

- ▶ Slowly open the gas valve by pushing on the gas valve and turning it ¼ rotation in an anticlockwise direction (→ fig. 79, page 49). The gas valve is open when it is in the vertical position.
- ▶ Switch on the heating system by pressing the mains switch [1] of the BC10 basic controller.
- ▶ Press and hold the "Chimney sweep" button [3] (approx. 2 seconds), until the dot in the right-hand bottom corner of the display [9] appears. See also table 10, "Flue gas test", page 42.
- ▶ After the "Burner" LED [6] has lit up wait for one minute until the boiler is burning at full load.
- ▶ Measure the gas supply pressure and enter it in the commissioning log book, page 72.

The gas supply pressure must be:

- for natural gas H min. 17 mbar, max. 25 mbar, nominal supply pressure 20 mbar.
- for LPG min. 30 mbar, max. 50 mbar, nominal supply pressure 37 mbar.
- ▶ Press the "Service" button [4] repeatedly until the temperature reading is shown in the display.

- ▶ Press the "Chimney sweep" button [3] to clear the reading. Also see table 10, "Flue gas test", page 50.

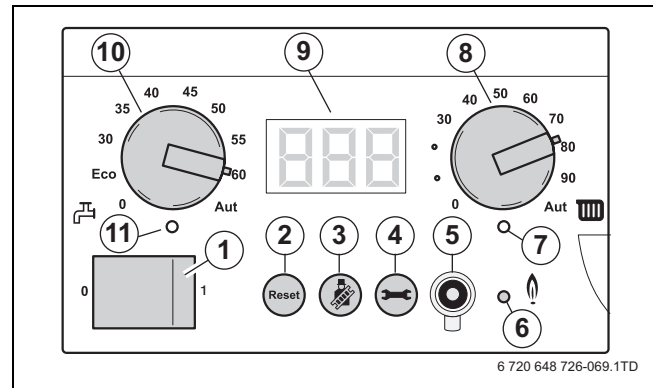

Fig. 86 BC10 basic controller



DANGER: Danger of fatal accident from explosive fumes.

- ▶ Check the testing nipples used for leaks.
- ▶ Only use approved leak detection spray to locate leaks.



NOTE:

- ▶ Check the gas supply pipe or contact the relevant gas utility company if the required supply pressure is not available.
- ▶ If the supply pressure is too high, a gas pressure regulator must be integrated upstream of the gas fitting. Contact the gas utility company.

- ▶ Close the gas valve (→ fig. 81, page 50).
- ▶ Remove the gauge-connection tube and tighten the screw plug on the testing nipple again.
- ▶ Open the gas valve again by pushing on the gas valve and turning it ¼ rotation in an anticlockwise direction (→ fig. 79, page 49).

10.2.7 CHECKING AND ADJUSTING THE GAS/AIR-RATIO



WARNING:

Damage to the boiler by incorrect adjustment of the gas/air-ratio.

- ▶ Adjust gas/air-ratio ONLY with part load!
- ▶ Adjust gas/air-ratio ONLY based on the gas/air pressure differential and never based on measured flue gas values such as CO/CO₂/NO_x!

- ▶ Open at least 2 thermostatic radiator valves. Do not switch on the boiler.
- ▶ Push on the control panel to open it (→ fig. 68, page 40).

- ▶ Switch off the heating system by pressing the mains switch of the BC10 basic controller (→ fig. 86, [1]).
- ▶ Close the gas valve (→ fig. 81, page 50).
- ▶ Turn the vent key through a quarter rotation to undo the boiler door lock (→ fig. 71, see detailed picture, page 47).
- ▶ Push the fastener down and open the boiler door (→ fig. 71, page 47).
- ▶ Open the screw plug on the testing nipple for the burner pressure by 2 turns [1].
- ▶ Set the pressure gauge to "0".

- ▶ Use a connection tube to connect the positive port of the pressure gauge to the testing nipple for burner pressure (→ fig. 87, [2]).
- ▶ Slowly open the gas valve by pushing on the gas valve and turning it ¼ rotation in an anticlockwise direction (→ fig. 79, page 49).
- ▶ Switch on the heating system by pressing the mains switch of the BC10 basic controller (→ fig. 86, [1]).
- ▶ Activate the Service mode in accordance with the "Service mode" menu (→ table 11, page 43).
- ▶ Set the capacity to minimum (part load) according to the "Service mode" menu (→ table 11, page 43).
- ▶ After the "Burner" LED (→ fig. 86, [6]) has lit up wait for one minute until the boiler is burning at part load.
- ▶ Read the differential pressure during service mode. The differential pressure ($p_{\text{gas}} - p_{\text{air}}$) must be -5 Pa ($\pm 5 \text{ Pa}$) (indication on the pressure gauge: -10 to 0 Pa).

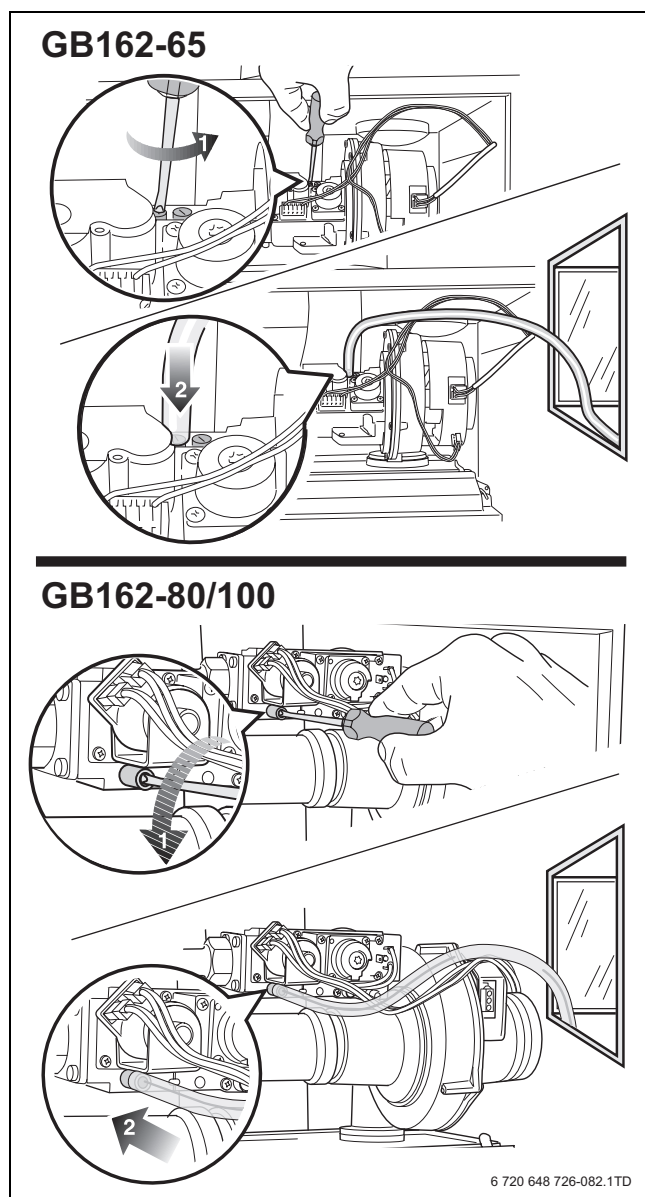

Fig. 87 Checking the gas/air ratio



Throughout the measuring operation, keep the digital pressure gauge in the same position (horizontal or vertical) in which it was reset to "0".

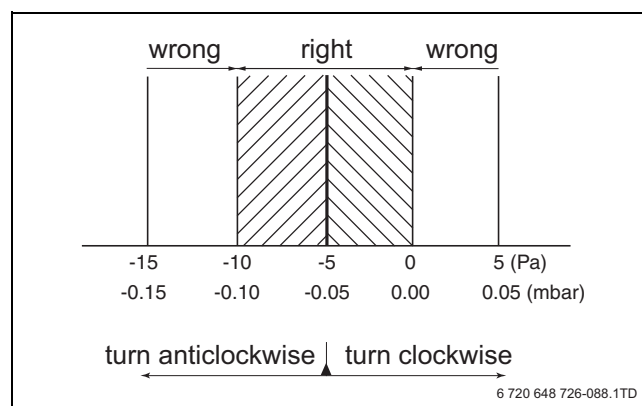

Fig. 88 Gas/air difference at low load

- ▶ Enter the result in the commissioning log book (→ section 10.5 "Commissioning record log book", page 59).
- ▶ If the gas/air-ratio is incorrect, it must be adjusted on the set screw (Torx 40 H) [1]. The set screw is located behind the screw-on cover (Torx 40 H).

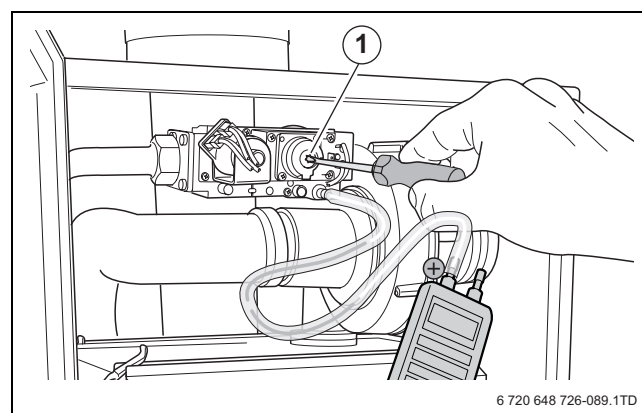

Fig. 89 Gas/air difference at low load

- ▶ Press the "Chimney sweep" button (→ fig. 86, [3]) until the dot disappears from the display.
- ▶ Switch off the heating system by pressing the mains switch of the BC10 basic controller (→ fig. 90, [1]).
- ▶ Close the gas valve (→ fig. 81, page 50).
- ▶ Remove the measuring devices.
- ▶ Tighten the screw in the burner pressure measuring nipple.
- ▶ Slowly open the gas valve by pushing on the gas valve and turning it ¼ rotation in an anticlockwise direction (→ fig. 79, page 49).
- ▶ Switch on the heating system by pressing the mains switch of the BC10 basic controller (→ fig. 90, [1]).
- ▶ Press and hold the "Chimney sweep" button (→ fig. 90, [3]) (approx. 2 seconds), until the dot in the right-hand bottom corner of the display (→ fig. 90, [9]) appears. See also table 10, "Flue gas test", page 42.
- ▶ After the "Burner" LED (→ fig. 90, [6]) has lit up wait for one minute until the boiler is burning at full load.

DANGER: Danger of fatal accident from explosive fumes.

- ▶ Check the testing nipples used for gas tightness.
- ▶ Only use approved leak detection products to locate leaks.

WARNING: Damage to the installation due to short circuits.

- ▶ Cover any hazardous locations prior to locating the leaks.
- ▶ Do not spray the leak detection product on cable runs, plugs or electrical wiring. Do not let it drip onto them either.

- ▶ Press the "Chimney sweep" button (→ fig. 90, [3]) to clear the reading. See also table 10, "Flue gas test", page 42.
- ▶ Check that the boiler performance is still at the required value. See table 13 „Settings", page 45.

10.2.8 CARRYING OUT A LEAKAGE TEST IN OPERATING CONDITIONS

DANGER: Danger of fatal accident from explosive fumes.

Pipes and fittings may leak after commissioning activities have been carried out.

- ▶ Only use approved leak detection products to locate leaks.

- ▶ Press and hold the "Chimney sweep" button [3] (approx. 2 seconds), until the dot in the right-hand bottom corner of the display [9] appears. See also table 10, "Flue gas test", page 42.
- ▶ After the "Burner" LED [6] has lit up wait for one minute until the boiler is burning at full load.
- ▶ Use a foaming product to check all sealing locations in the total gas circuit of the burner while the burner is active.

WARNING: Damage to the installation due to short circuits.

- ▶ Cover any hazardous locations prior to locating the leaks.
- ▶ Do not spray the leak detection product on cable runs, plugs or electrical wiring. Do not let it drip onto them either.

- ▶ Press the "Chimney sweep" button [3] to clear the reading. See also table 10, "Flue gas test", page 42.

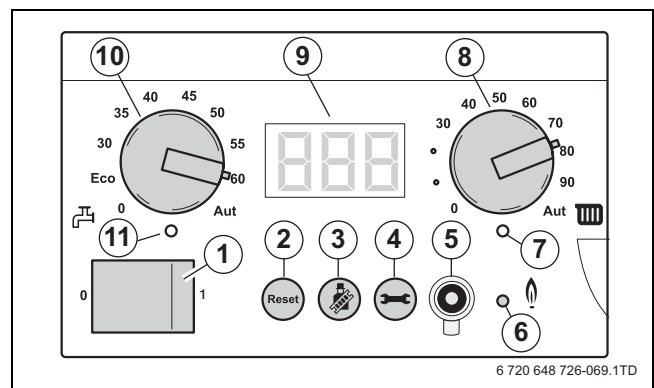

Fig. 90 BC10 basic controller

10.2.9 MEASURING THE FLUE GASES CO₂ EMISSIONS

- ▶ Open at least 2 thermostatic radiator valves. Do not switch on the boiler.
- ▶ Push on the control panel to open it (→ fig. 68, page 40).
- ▶ Switch off the heating system by pressing the mains switch of the BC10 basic controller (→ fig. 90, [1]).
- ▶ Remove the cover from the flue gas measuring point [1].
- ▶ Connect the flue gas analyser to the left-hand measuring point.

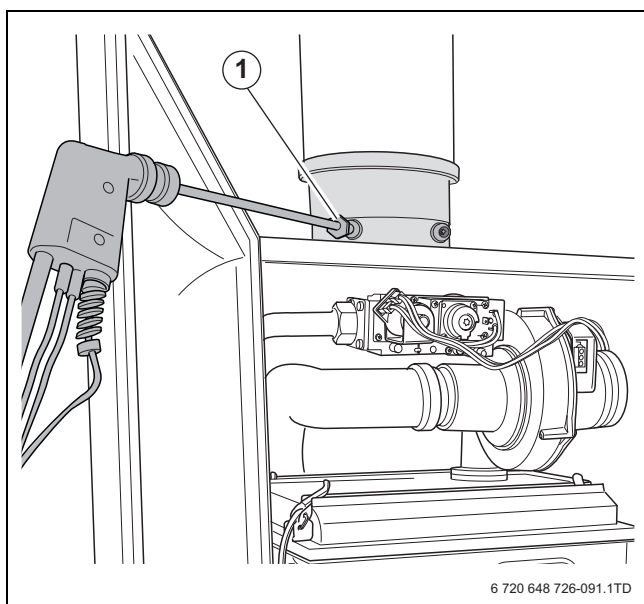

Fig. 91 Measuring the gas supply pressure

- ▶ Switch on the heating system by pressing the mains switch of the BC10 basic controller (→ fig. 90, [1]).
- ▶ Press and hold the "Chimney sweep" button (→ fig. 90, [3]) (approx. 2 seconds), until the dot in the right-hand bottom corner of the display (→ fig. 90, [9]) appears. See also table 10, "Flue gas test", page 42.
- ▶ After the "Burner" LED (→ fig. 90, [6]) has lit up wait for one minute until the boiler is burning at full load.
- ▶ Measure the carbon monoxide content at the flue gas measuring point (→ fig. 91).

The CO values in air-free condition must be less than 400 ppm or 0.04 vol. %. Values of 400 ppm or more indicate an incorrect burner adjustment (→ section 10.2.7, page 52), a dirty gas burner or heat exchanger or burner faults.

- ▶ You must determine and remove the cause (→ chapter 12, page 61).
- ▶ Press the "Chimney sweep" button (→ fig. 90, [3]) to clear the reading. See also table 10, "Flue gas test", page 42.

- ▶ Switch off the heating system by pressing the mains switch of the BC10 basic controller → fig. 90, [1]).
- ▶ Remove the flue gas analyser and fit the cover back onto the flue gas measuring point (→ fig. 91, [1]).
- ▶ Switch on the heating system by pressing the mains switch of the BC10 basic controller (→ fig. 90, [1]).
- ▶ Press on the control panel to close it (→ fig. 96, page 58).

10.2.10 CARRYING OUT A FUNCTION TEST

- ▶ During initial start-up and annual inspection and/or needs-oriented servicing, make sure that all control, regulating and safety devices are in full working order and, if applicable, check them for correct adjustment.
- ▶ The gas and water circuits must be tested for leaks (→ sections 10.2.1 and 10.2.8).

10.2.11 MEASURING THE IONISATION CURRENT

- ▶ Push on the control panel to open it (→ fig. 68, page 40).
- ▶ Open at least 2 thermostatic radiator valves. Do not switch on the boiler.
- ▶ Switch off the heating system by pressing the mains switch of the BC10 basic controller → fig. 90, [1]).
- ▶ Turn the vent key through a quarter rotation to undo the boiler door lock (→ fig. 71, see detailed picture, page 47).
- ▶ Push the fastener down and open the boiler door (→ fig. 71, page 47).
- ▶ Undo the plug and socket connection of the monitoring cable.

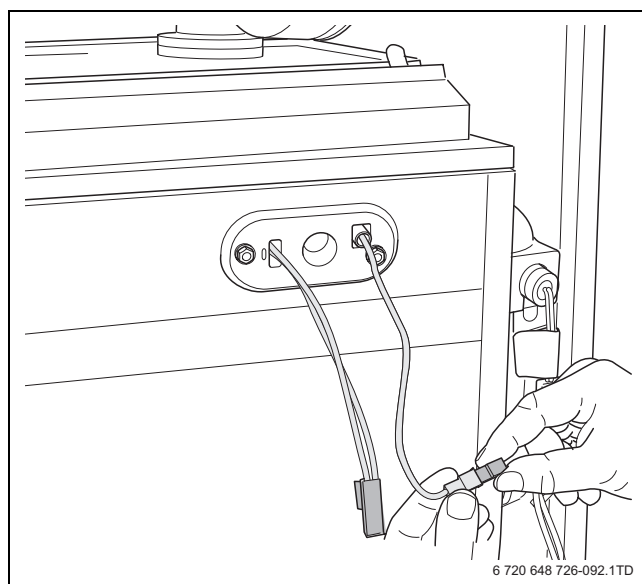

Fig. 92 Removing the ionisation electrode plug and socket connection

- ▶ Connect the multimeter in series. Select the μA DC range on the multimeter. The multimeter must have a resolution of at least $1 \mu\text{A}$.

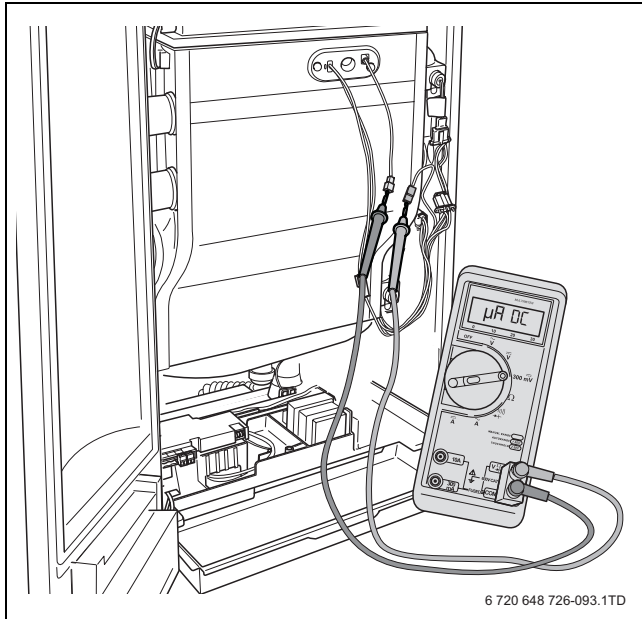

Fig. 93 Measuring the ionisation current

- ▶ Switch on the heating system by pressing the mains switch of the BC10 basic controller (→ fig. 90, [1]).
- ▶ Activate the Service mode in accordance with the "Service mode" menu (→ table 11, page 43).
- ▶ Set the capacity to minimum (part load) according to the "Service mode" menu (→ table 11, page 43).
- ▶ After the "Burner" LED (→ fig. 90, [6]) has lit up wait for one minute until the boiler is burning at part load.
- ▶ Measure the ionisation current. The ionisation current must be $> 5 \mu\text{A}$ DC at part load operation.
- ▶ Enter the result in the commissioning log book (→ section 10.5 "Commissioning record log book", page 59).
- ▶ If the result is not as it should be, check the gas/air ratio (→ section 10.2.7, page 52) or check the ionisation electrode (→ section 13.2.4, page 66).
- ▶ Press and hold the "Chimney sweep" button (→ fig. 90, [3]) (approx. two seconds), until the dot in the right-hand bottom corner of the display (→ fig. 90, [9]) appears. See also table 10, "Flue gas test", page 42.
- ▶ Switch off the heating system by pressing the mains switch of the BC10 basic controller → fig. 90, [1]).
- ▶ Remove the multimeter and reconnect the monitoring cable.
- ▶ Switch on the heating system by pressing the mains switch of the BC10 basic controller (→ fig. 90, [1]).
- ▶ Check that the boiler performance is still at the required value. See the "Service mode" menu (→ table 11, page 43).

10.3 BOILER SETTINGS

10.3.1 SETTING THE HEATING CAPACITY

- ▶ Set the required heating capacity on the BC10 according to the "Settings" menu (→ table 13, page 45). See table 16 when making these settings.

Display indication [%]	Rated heating capacity at 40/30 °C [kW]		
	GB162-65	GB162-80	GB162-100
L20	15.6	–	21.1
L25	18.7	21.1	26.0
L30	21.8	25.3	30.9
L35	24.9	29.6	35.8
L40	28.0	33.8	40.7
L45	31.1	38.0	45.8
L50	34.2	42.2	50.5
L55	37.3	46.5	55.4
L60	40.4	50.7	60.3
L65	43.5	54.9	65.2
L70	46.6	59.1	70.1
L75	49.7	63.4	75.0
L80	52.8 ⁽¹⁾ 50)	67.6	79.9
L85	55.9 ⁽¹⁾ 50)	71.8	84.8
L90	59.0 ⁽¹⁾ 50)	76.0	89.7
L95	62.1 ⁽¹⁾ 50)	80.3	94.6
L--	65.2 ⁽¹⁾ 50)	84.5	99.5

Table 16 Heating capacity in kW (as a percentage)

1) Capacity at BC10 basic controller with removed jumper

10.3.2 SETTING THE MAXIMUM CH FLOW TEMPERATURE

- ▶ Set the upper CH flow temperature limit for heating mode (→ table 17) using the "Maximum CH flow temperature" dial (→ fig. 94, [8]).



WARNING: Damage to the installation due to overheating the floor slab when using an underfloor heating system.

The setting at the BC10 cannot be adjusted via the menu but must instead be set via the "Maximum CH flow temperature" dial (→ fig. 94, [8]).

- ▶ Limit the maximum CH flow temperature in the "Settings" menu (in most cases 45 °C).
- ▶ Observe that the underfloor heating system must be equipped with a safety limiter, e.g. via the external switching contact (→ page 35).

This limit value does not apply to DHW mode.

Dial position	Explanation
0	No supply to radiators (e.g. only DHW mode)
30 – 90	The temperature is set permanently on the BC10 and cannot be changed with a room controller (e. g. RC35).
Aut	The temperature is determined automatically on the basis of the heating curve. If no room controller is connected, 90 °C is the maximum CH (boiler) flow temperature.

Table 17 Setting of "Maximum CH (boiler) flow temperature" dial

10.3.3 SETTING THE PUMP RUN-OVER TIME

Set the pump run-over time to 24 hours if the heating system is controlled depending on room temperature, and there is a risk of parts of the heating system not controlled by the room controller freezing (e.g. radiators in the garage).

- ▶ Set the pump run-over time according to the "Settings" menu (→ table 13, page 45).

10.3.4 SWITCHING DHW MODE ON/OFF



If this setting is seen, it switches off the frost protection for the hot water cylinder (if present).

- ▶ Set the DHW mode according to the "Settings" menu (→ table 13, page 45).

10.3.5 SETTING THE DHW TEMPERATURE

- ▶ Set the DHW temperature dial (→ fig. 94, [10]) to the required temperature of the hot water in the hot water cylinder (→ table 18).

Dial position	Explanation	Legionella information
0	DHW mode is off (if applicable only heating mode)	There is no risk of legionella contamination
ECO	Do not use this setting!	
30 – 45	DHW temperature in °C	The risk is very low if the DHW mode is used every day.
45 – 60	DHW temperature in °C	There is no risk of legionella contamination. This position is recommended.
Aut	DHW temperature is 60 °C	There is no risk of legionella contamination

Table 18 Settings on the DHW temperature dial

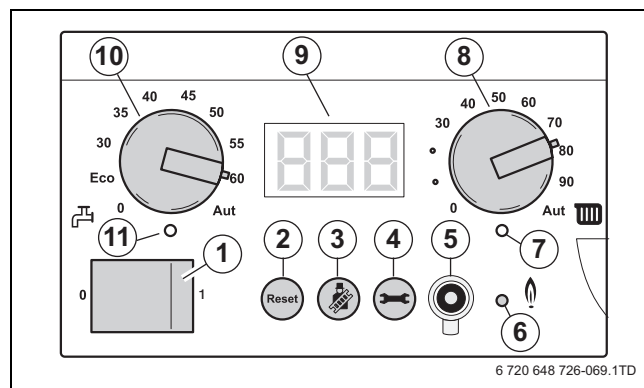

Fig. 94 BC10 basic controller

10.4 FINAL ACTIVITIES

10.4.1 CLOSING THE BOILER DOOR AND THE CONTROL PANEL

- ▶ Close the boiler door and lock the fastener by turning the vent screw through ¼ rotation in a clockwise direction.

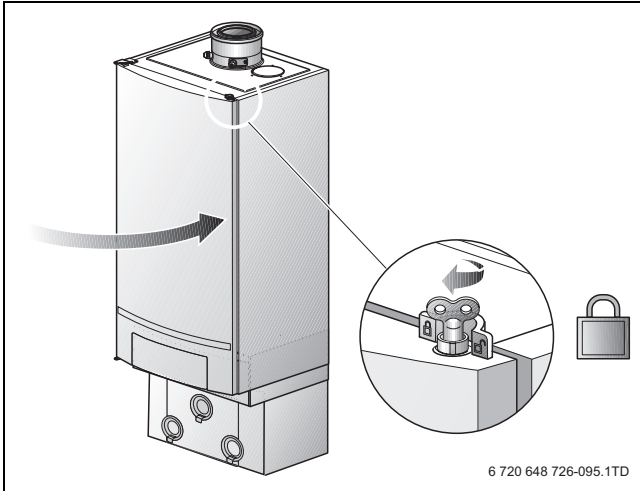

Fig. 95 Closing the boiler door

- ▶ Push on the control panel to close it.

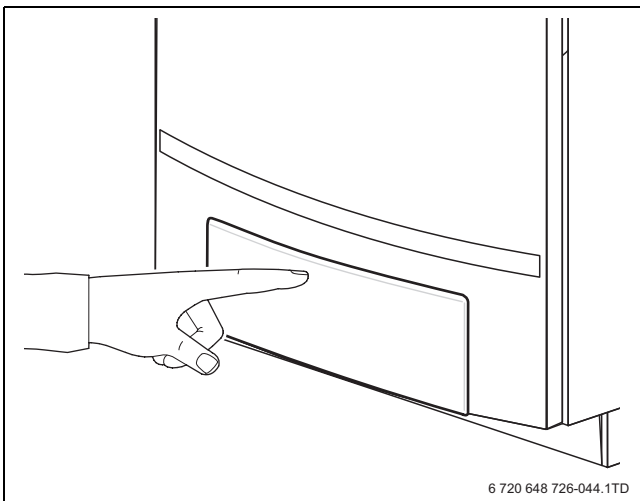

Fig. 96 Closing the control panel

10.4.2 HANDING OVER

After completing the installation and commissioning of the system the installer should hand over to the end user by the following actions.

- ▶ Hand over all relevant documentation to the end user and explain his/her responsibilities under the relevant national and regional regulations.
- ▶ Explain and demonstrate the starting and shutting down procedures.

	<p>NOTE:</p> <ul style="list-style-type: none"> ▶ During initial start-up and annual servicing, make sure that all control, regulating and safety devices are in full working order and, if applicable, check for correct adjustment. ▶ Always keep the user manual and installation and servicing instructions by the boiler.
--	---

10.5 COMMISSIONING RECORD LOG BOOK

► Enter your signature and the date after completing the start-up activities.

Start-up activities		Page	Measurement results	Remarks
1.	Filling and pressure testing the heating system.		<input type="checkbox"/>	
	• Pre-pressure expansion vessel (refer to the installation instructions for the expansion vessel)	47	_____ bar	
	• Heating system filling pressure	47	_____ bar	
2.	Write down the gas characteristics: Wobbe-index		_____ kWh/m ³	
	Operating heat value		_____ kWh/m ³	
3.	Checking for gas leaks	49	<input type="checkbox"/>	
4.	Bleeding the gas flow pipe	50	<input type="checkbox"/>	
5.	Checking the flue gas connection	51	<input type="checkbox"/>	
6.	Checking the appliance configuration	51	<input type="checkbox"/>	
7.	Measuring the gas supply pressure (working pressure)	51	_____ mbar	
8.	Checking and adjusting the gas/air ratio	51	_____ Pa/mbar	
9.	Carrying out a leakage check in operating conditions	54		
10.	Measuring the carbon monoxide content (CO), air free	55		
11.	Function testing	55	<input type="checkbox"/>	
	Measure the ionisation current	55	_____ µA	
12.	Boiler settings	56	<input type="checkbox"/>	
13.	Closing and locking the boiler door	58	<input type="checkbox"/>	
14.	Informing the user, handing over technical documents	58	<input type="checkbox"/>	

Confirming proper commissioning

Company stamp/signature/date

Table 19

11 SHUTTING DOWN THE HEATING SYSTEM

11.1 SHUTTING DOWN THE HEATING SYSTEM USING THE BASIC CONTROLLER

Shut down your heating system by means of the BC10 basic controller. When the system is shut down, the burner is automatically switched off.

Further information about the use of the BC10 basic controller is provided in chapter 9 „Operation“, page 40.

- ▶ Push on the control panel to open it.

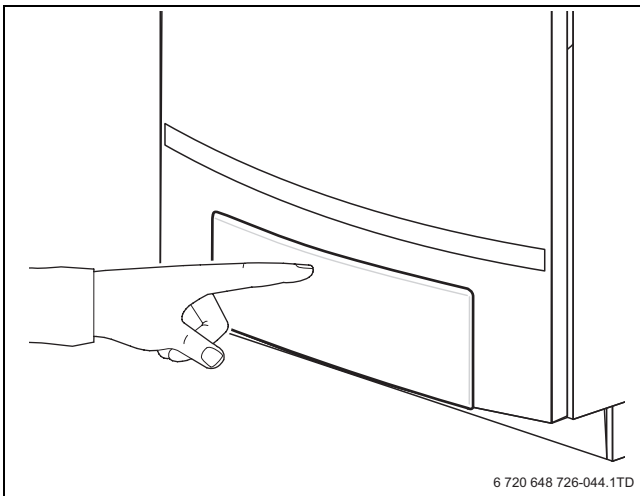

Fig. 97 Opening the control panel

- ▶ Switch off the heating system by pressing the mains switch of the BC10 [1].

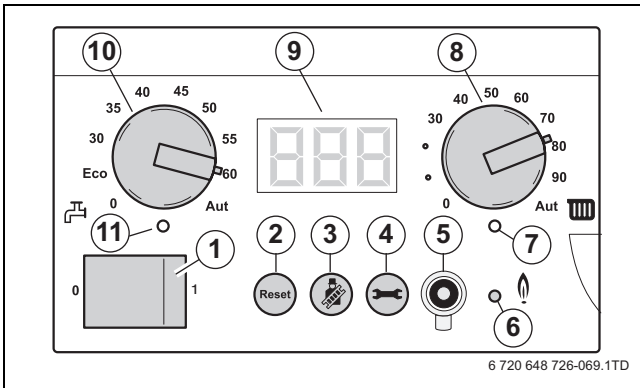

Fig. 98 BC10 basic controller

- ▶ Close the main gas supply or the gas valve (→ fig. 81, page 50).

11.2 SHUTTING DOWN THE HEATING SYSTEM IF THERE IS A RISK OF FREEZING (INTERRUPTION OF USE)



WARNING: Damage to the installation due to freezing.

The heating system may freeze up after some time in certain situations, e.g. after a power failure, when the supply voltage has been switched off, in case of faulty gas supply, a boiler fault etc.

- ▶ Ensure that the heating system is permanently operational (especially if there is a risk of freezing).

If conditions are such that the heating system has to be shut down for a long period while there is a risk of freezing, the water must be drained from the heating system.

- ▶ Push on the control panel to open it.
- ▶ Switch off the heating system by pressing the mains switch of the BC10 [1].
- ▶ Close the main gas supply or the gas valve (→ fig. 81, page 50).
- ▶ Drain the heating water at the lowest point of the heating system, using the drain cock or the radiator. The (automatic) air vent at the highest point of the heating system/radiator must be open.

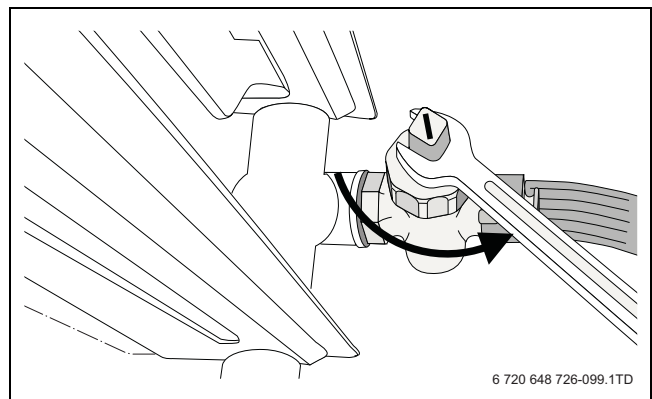

Fig. 99 Draining the heating system

12 INSPECTION

- ▶ The activities to be included in an annual inspection and maintenance contract can be found in the inspection and service record log book (→ pages 63 and 69).

WARNING: Damage to the installation due to insufficient or improper cleaning and maintenance.

- ▶ Inspect and clean the heating system once a year.
- ▶ Carry out maintenance as required. Immediately remedy faults. This will avoid further damage to the system!

12.1 PREPARING THE HEATING SYSTEM FOR INSPECTION

DANGER: Danger of fatal accident due to electric current when the boiler is on.

- ▶ Before opening the boiler: Switch off the power supply to the boiler by isolating the supply and removing the fuse.
- ▶ Secure the heating system so that it cannot be switched on again unexpectedly.

- ▶ Switch off the power supply to the heating system.

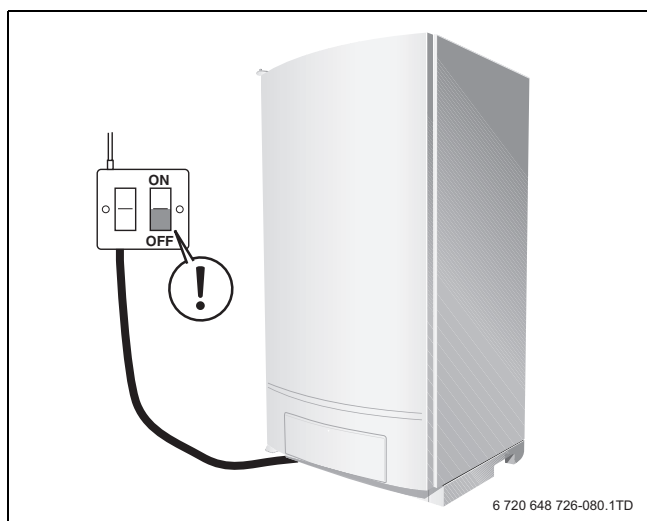

Fig. 100 Switch off the power supply to the heating system



DANGER:

Danger of fatal accident from explosive fumes.

- ▶ Only carry out work on gas pipes and fittings if you are Gas Safe / ACS registered.

- ▶ Close the gas valve [1].
- ▶ Close the isolating valves [2].

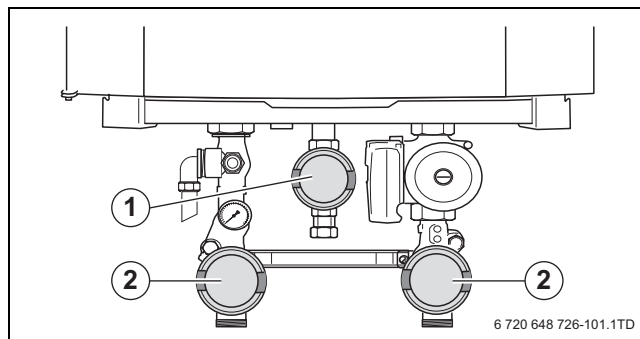

Fig. 101 Closing the valves (here: in closed position)

12.2 OPENING THE BOILER DOOR

- ▶ Turn the vent key through a quarter rotation to undo the boiler door lock (→ detailed picture).
- ▶ Push the fastener down and open the boiler door.



If the boiler door cannot be swung open completely, remove it (→ section 13.1 „Removing the boiler door“, page 64).

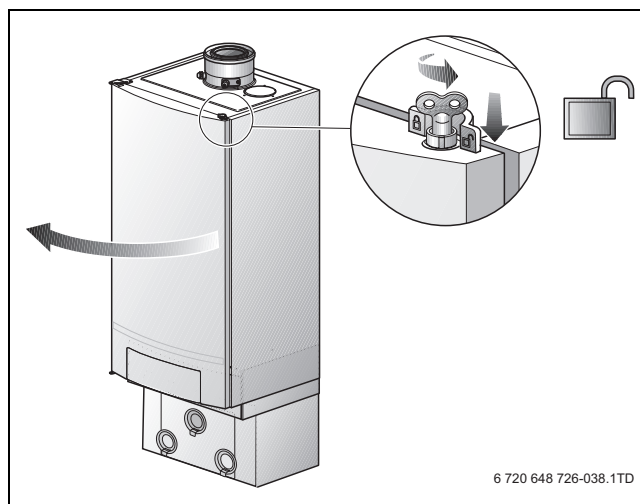

Fig. 102 Opening the boiler door

12.3 CARRY OUT A VISUAL CHECK FOR GENERAL SIGNS OF CORROSION

- ▶ Check all gas and water-bearing pipes for signs of corrosion and for leaks.

- ▶ Replace any pipes that have corroded.
- ▶ Carry out a visual inspection of the burner, heat exchanger, condensate trap, automatic air vent and all fittings in the boiler.

12.4 GAS VALVE LEAKAGE TEST

Check the internal tightness of the gas fitting on the input side (with the boiler switched off) at a test pressure of 20 mbar for natural gas.

- ▶ Open the screw plug on the testing nipple for the gas connection by 2 turns.
- ▶ Connect the pressure gauge tube to the testing nipple. The pressure drop allowed after one minute is max. 10 mbar.
- ▶ If the pressure drop is higher, check all sealing locations of the gas fitting for leaks using a foaming product. Repeat the pressure test if no leaks are found. Replace the gas fitting if the pressure drop is higher than 10 mbar per minute again (→ section 13.2.1 "Removing the gas valve" on page 64 for instructions on how to remove).

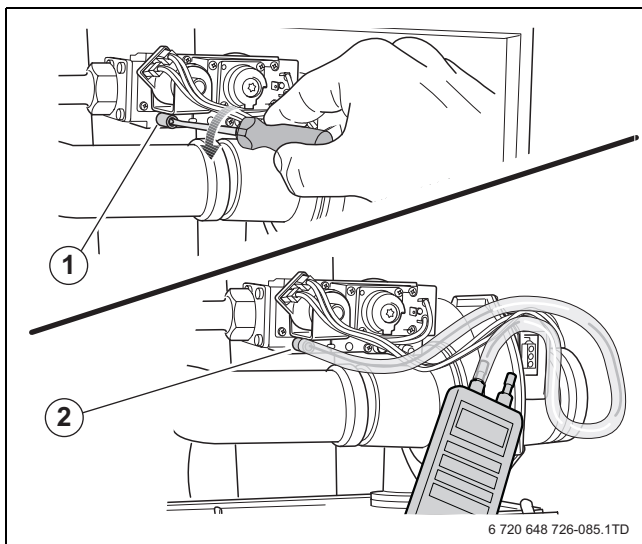

Fig. 103 Checking the gas fitting for internal tightness

12.5 MEASURING THE IONISATION CURRENT

See section 10.2.11 "Measuring the ionisation current", page 55.

12.6 MEASURING THE GAS INLET PRESSURE (WORKING PRESSURE)

See section 10.2.6 "Measuring the gas inlet pressure (working pressure)", page 51.

12.7 CHECKING AND ADJUSTING THE GAS/AIR-RATIO

See section 10.2.7 "Checking and adjusting the gas/air-ratio", page 52.

12.8 CARRYING OUT A LEAKAGE TEST IN OPERATING CONDITIONS

See section 10.2.8 "Carrying out a leakage test in operating conditions", page 54.

12.9 MEASURING THE FLUE GASES CO₂ EMISSIONS

See section 10.2.9 "Measuring the flue gases CO₂ emissions", page 55.

12.10 FILLING THE HEATING SYSTEM

See section 10.1 "Filling the heating system", page 47.

12.11 CHECKING THE FLUE GAS CONNECTION

See section 10.2.4 "Checking the flue gas connection", page 51.

12.12 INSPECTION LOG BOOK

► Enter your signature and the date after completing the inspection activities.

Inspection activities		Date: _____	Date: _____	Date: _____	
1.	Checking the general condition of the heating system.	<input type="checkbox"/>	<input type="checkbox"/>	<input type="checkbox"/>	
2.	Carrying out a visual inspection and function test of the heating system.	<input type="checkbox"/>	<input type="checkbox"/>	<input type="checkbox"/>	
3.	Checking the gas and water-bearing system components for: <ul style="list-style-type: none"> Operational tightness Visible corrosion Signs of wear. 	Section 10.2.8, page 54. Section 12.3, page 61.	<input type="checkbox"/>	<input type="checkbox"/>	<input type="checkbox"/>
4.	Measuring the ionisation current.	Section 10.2.11, page 55.	_____ μA	_____ μA	_____ μA
5.	Measuring the gas supply pressure (working pressure).	Section 10.2.6, page 51.	_____ mbar	_____ mbar	_____ mbar
6.	Checking the gas/air-ratio.	Section 10.2.7, page 51.	_____ Pa	_____ Pa	_____ Pa
7.	Carrying out a tightness check of the gas circuit in operating conditions.	Section 10.2.8, page 54.	<input type="checkbox"/>	<input type="checkbox"/>	<input type="checkbox"/>
8.	Measuring the carbon monoxide content (CO), air free.	Section 10.2.9, page 55.	_____ ppm	_____ ppm	_____ ppm
9.	Checking the system pressure. <ul style="list-style-type: none"> Pre-pressure of expansion vessel (also see installation instructions for expansion vessel) Filling pressure. 	Section 10.1, page 47.	<input type="checkbox"/>	<input type="checkbox"/>	<input type="checkbox"/>
			_____ bar	_____ bar	_____ bar
			_____ bar	_____ bar	_____ bar
10.	Checking the operation and safety of the air intake and flue gas pipe.	Section 10.2.4, page 51.	<input type="checkbox"/>	<input type="checkbox"/>	<input type="checkbox"/>
11.	Checking the boiler settings of the control device (in accordance with requirements).	See the documents for the control device.	<input type="checkbox"/>	<input type="checkbox"/>	<input type="checkbox"/>
12.	Final check of the inspection activities, documenting the measurement and test results.		<input type="checkbox"/>	<input type="checkbox"/>	<input type="checkbox"/>

13. Confirming proper inspection.

Company
stamp/
signature/
date

Company
stamp/
signature/
date

Company
stamp/
signature/
date

Table 20

13 MAINTENANCE

- ▶ Prepare the system for maintenance as described in the chapter on Inspection (→ section 12.1, page 61).

13.1 REMOVING THE BOILER DOOR

If the boiler door cannot be fully opened, it may be necessary to remove the door for inspection and maintenance activities.

Proceed as follows:

- ▶ Unscrew the control panel from the boiler door and hang it on the boiler frame (→ fig. 120 "Undoing the screws", page 70).
- ▶ Unscrew the bolt from the left-hand top hinge of the boiler door and remove it together with the washer.
- ▶ Slightly lift the door and pull it from the hinge. Put the door upright in a safe position and make sure that it cannot fall over.



The cover over the electrical connections does not have to be removed from the boiler.

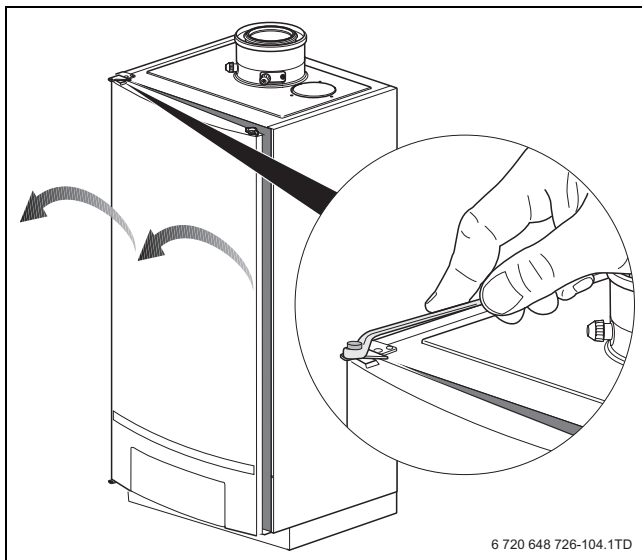

Fig. 104 Removing the boiler door

13.2 CLEANING THE HEAT EXCHANGER, BURNER AND CONDENSATE TRAP

The boiler has a self-cleaning coating.



WARNING: Damage to the installation due to short circuits.

- ▶ Do not spray the detergent onto the burner, the glow ignitor, the ionisation electrode or other electrical components.

13.2.1 REMOVING THE GAS VALVE

- ▶ Undo the gas fitting screw connection [1] and pull the 4 connectors [2] from the gas valve.

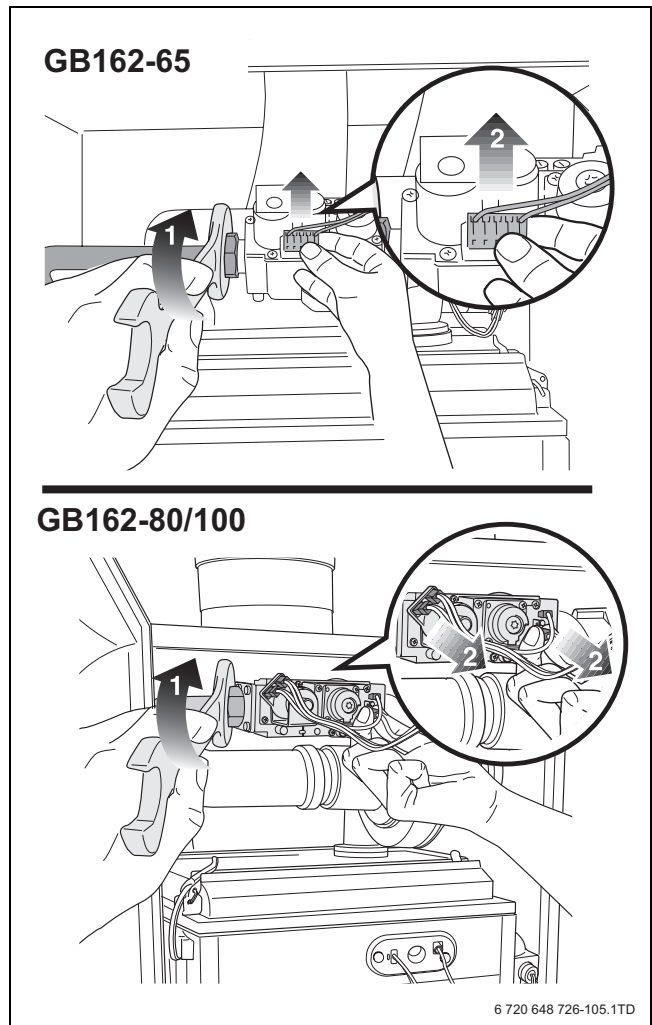

Fig. 105 Undoing the connections to the gas fitting

13.2.2 REMOVING THE BURNER COVER WITH THE FAN AND THE GAS VALVE

- ▶ Pull the mains connector [1] from the fan.
- ▶ Pull the connector of the harness [2] from the fan while pushing on the connector lock to loosen it.

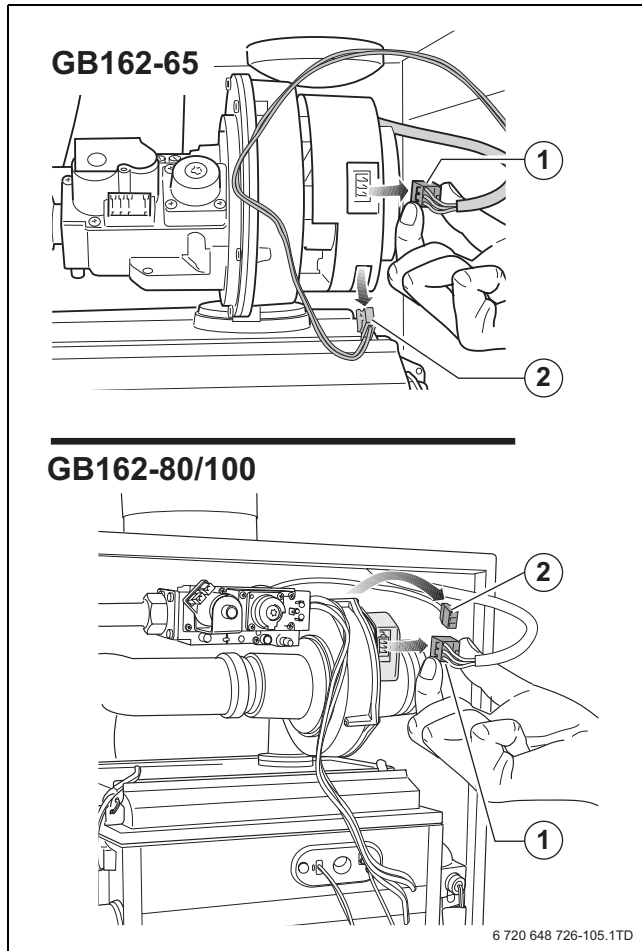

Fig. 106 Undoing the connections to the gas fitting

- ▶ Pull the air suction tube from the fan.

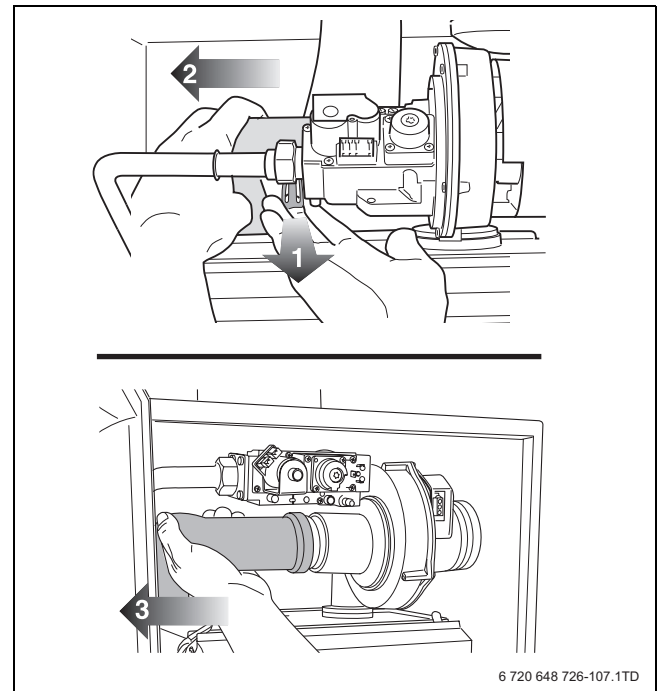

Fig. 107 Pulling the air suction tube from the fan

- ▶ Carefully open the 4 snap closures on the burner cover. The snap closures may be under tension.
- ▶ Remove the snap closures.

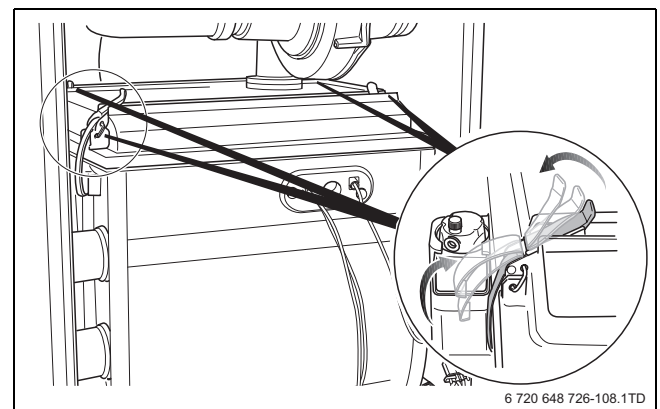

Fig. 108 Opening the snap closures

- ▶ Remove the burner cover with the gas/air unit.

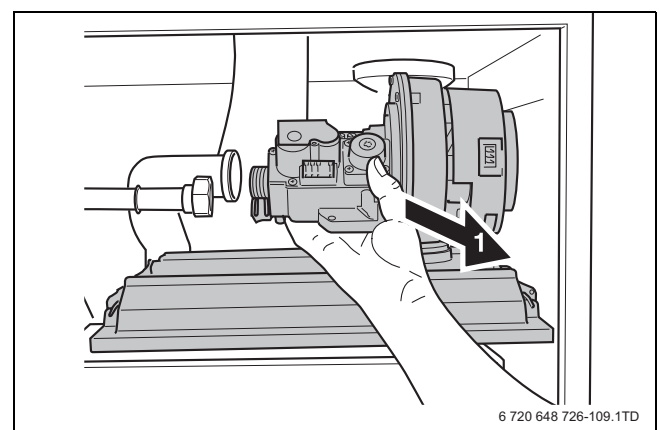

Fig. 109 Removing the burner cover with the gas/air unit

13.2.3 REMOVING THE BURNER AND THE BURNER SEAL

- ▶ Remove the burner seal [1] and replace it if necessary.
- ▶ Remove the burner plate [2] and clean it on all sides using compressed air or a soft brush.

When re-installing the burner plate make sure that the notch is on the right-hand side (→ detailed picture).

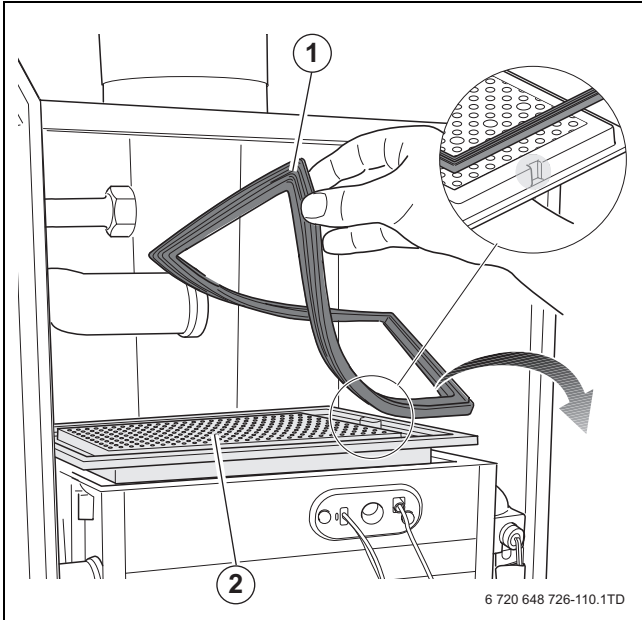

Fig. 110 Removing the burner plate and the burner seal

13.2.4 CHECKING IGNITION UNIT



CAUTION: Damage to the glow ignitor.

- ▶ The glow ignitor is fragile. Handle with care.



NOTE:

If the seat of the cover plate leaks, the seal can burn away.

- ▶ Check the cover plate for tightness.



DANGER:

- ▶ Close the gas valve prior to working on components in contact with gas.
- ▶ Check for gas tightness after carrying out work on components in contact with gas.

- ▶ Check the individual components of the ignition unit (→ fig. 112) for wear or contamination (→ fig. 111).
- ▶ If required, replace the ionisation electrode and/or glow ignitor.

After checking or replacing the ionisation electrode and/or the glow ignitor fit a new cover plate and rubber seal.

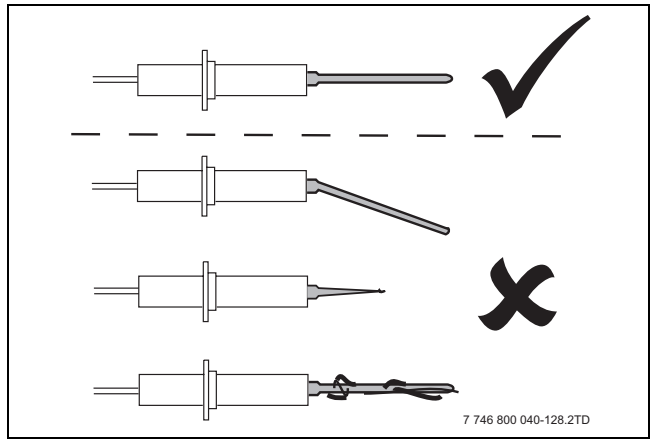

Fig. 111 Checking the ionisation electrode

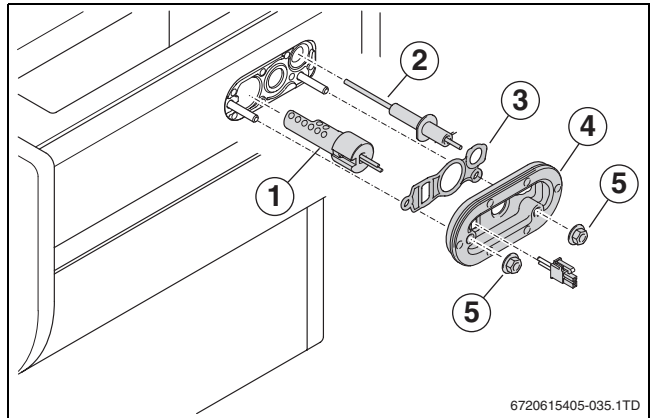

Fig. 112 Replacing the ignition unit

- 1 Glow ignitor
- 2 Ionisation electrode
- 3 Rubber seal
- 4 Cover plate with seal
- 5 Nut

13.2.5 DISCONNECTING THE CONDENSATE TRAP

- ▶ Disconnect the condensate trap hose [3] and the rubber sleeve [2] from the condensate trap [1].
- ▶ Turn the trap clockwise a quarter turn.

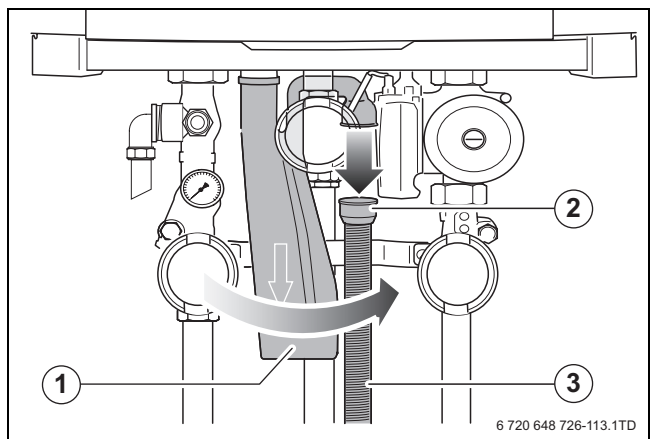

Fig. 113 Disconnecting the condensate trap hose

- 1 Condensate trap
- 2 Rubber sleeve
- 3 Condensate trap hose

- ▶ Disconnect the condensate trap from the coupling and remove it [1].

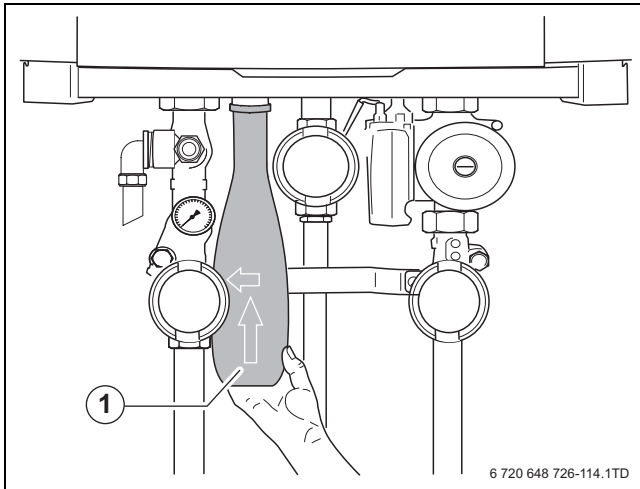

Fig. 114 Disconnecting the condensate trap in the pump group

- ▶ Rinse the condensate trap to clean it.
- ▶ Fill the condensate trap with approx. 1.0 ltr. water before refitting it.



The condensate trap has a bayonet connector. After inserting it, the condensate trap must be turned clockwise through $\frac{1}{4}$ rotation until it clicks into place (→ fig. 17, page 23).

13.2.6 REMOVING THE CONDENSATE COLLECTOR

- ▶ Disconnect the flexible condensate drain hose and bend it backwards.

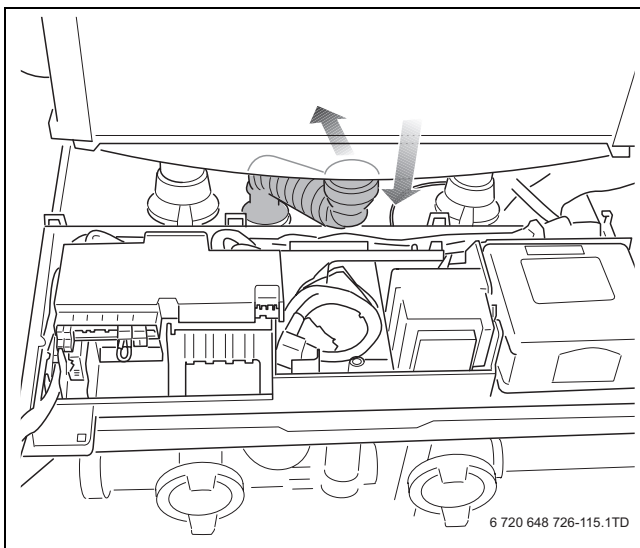

Fig. 115 Removing the condensate trap hose

- ▶ Open the 2 clamps on the right and left at the bottom of the condensate collector [1].

- ▶ Pull the condensate collector down (step 1) and remove it by pulling it towards you (step 2).

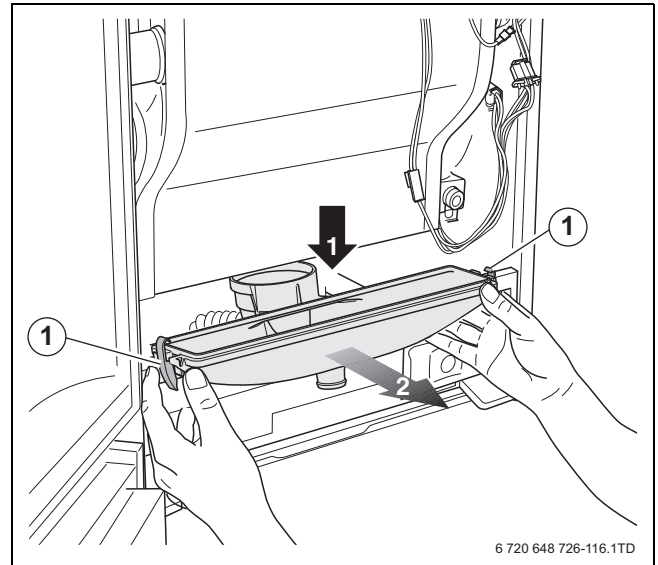

Fig. 116 Removing the condensate collector

- ▶ Check the condensate collector for damage and replace it if required.
- ▶ Clean the condensate collector mechanically (using compressed air or a soft brush) and rinse it with clean water.

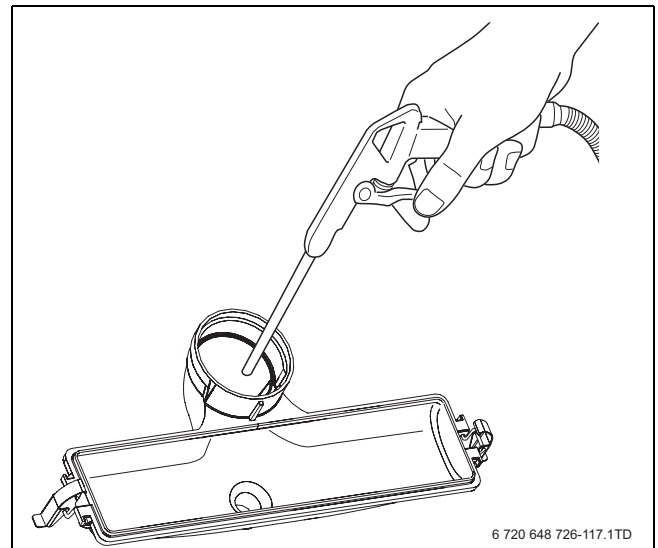

Fig. 117 Cleaning the condensate collector

13.2.7 CLEANING THE HEAT EXCHANGER

CAUTION: Damage to the installation.

- ▶ Do not use metal brushes or similar hard cleaning tools.

CAUTION: Damage to the installation due to faulty glow ignitor.

The glow ignitor is made from fragile ceramic material.

- ▶ Do not damage the glow ignitor.

- ▶ Check the bottom and top sides of the heat exchanger for dirt.

CAUTION: Damage to the installation due to dirt particles.

- ▶ Cover up the boiler interior, e. g. using a blanket or a cover.

- ▶ Clean the heat exchanger with compressed air or a soft brush.

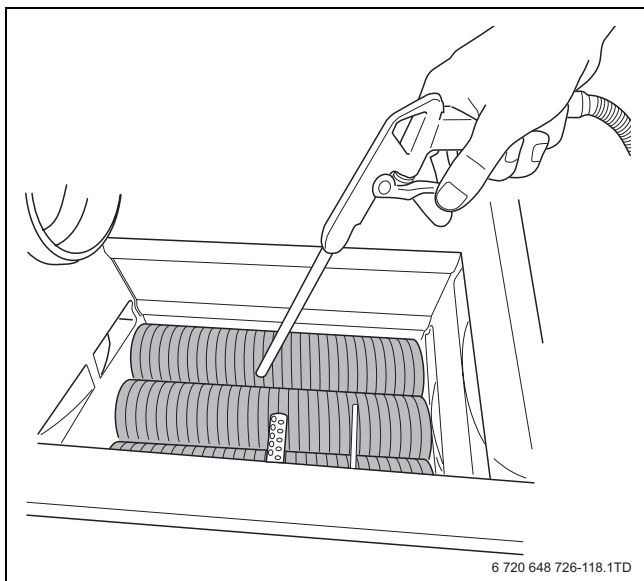

Fig. 118 Cleaning the heat exchanger

CAUTION: Damage to the installation due to undesired flue gas or condensate leakage.

- ▶ When installing the condensate collector, make sure that the two snap closures close smoothly. If this is not the case, the seal between the condensate collector and the flue pipe at the back of the heat exchanger may be leak.

- ▶ Refit the condensate collector.
- ▶ Connect the flexible condensate drain hose to the condensate collector.
- ▶ Re-install the condensate trap.
- ▶ Rinse the heat exchanger with clean water.

- ▶ Reassemble all boiler components in reverse order:
 - Burner with burner seal
 - Burner cover with fan and gas valve
 - Gas valve
 - Glow ignitor and ionisation electrode.
- ▶ Start up the boiler (→ chapter 10 "Commissioning", page 47).

13.3 CHECKING AND ADJUSTING THE GAS/AIR-RATIO

See section 10.2.7 "Checking and adjusting the gas/air-ratio", page 52.

13.4 FUNCTION CHECK IN OPERATING CONDITIONS

- ▶ Slowly open the gas valve by pushing on the gas valve and turning it ¼ rotation in an anticlockwise direction (→ fig. 79, page 49).
- ▶ Switch on the heating system by pressing the mains switch of the BC10 basic controller [1].
- ▶ Set the maximum CH flow temperature dial [8] and the DHW temperature dial [10] to the maximum temperatures.
- ▶ Enter a heat demand via the control unit and check that the boiler starts the heating mode.
- ▶ Open a hot water tap and check that the boiler starts the DHW mode.
- ▶ Set the maximum CH flow temperature dial [8] and the DHW temperature dial [10] to the required temperatures.

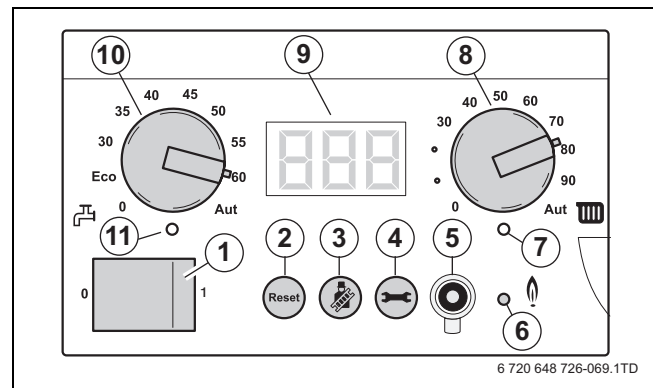

Fig. 119 BC10 basic controller

13.5 SERVICE RECORD LOG BOOK

Complete the log book while carrying out needs-oriented maintenance.

► Enter your signature and the date after completing the maintenance activities.

Needs-oriented maintenance activities	Page	Date: _____	Date: _____	Date: _____	Date: _____	Date: _____
1. Cleaning the burner, heat exchanger and condensate trap after shutting down the heating system.	64	<input type="checkbox"/>	<input type="checkbox"/>	<input type="checkbox"/>	<input type="checkbox"/>	<input type="checkbox"/>
2. Checking and adjusting the gas/air ratio: • CO ₂ content at full load • CO ₂ content at part load.	52	_____ Pa _____ % _____ %	_____ Pa _____ % _____ %	_____ Pa _____ % _____ %	_____ Pa _____ % _____ %	_____ Pa _____ % _____ %
3. Function testing.	68	<input type="checkbox"/>	<input type="checkbox"/>	<input type="checkbox"/>	<input type="checkbox"/>	<input type="checkbox"/>

4. Confirming proper maintenance.

Company stamp/ signature/ date	Company stamp/ signature/ date	Company stamp/ signature/ date	Company stamp/ signature/ date	Company stamp/ signature/ date
--------------------------------------	--------------------------------------	--------------------------------------	--------------------------------------	--------------------------------------

Table 21

14 DISPLAY INFORMATION

This section describes how to read operating and fault messages from the BC10 basic controller and what they mean.



For exact troubleshooting instructions please refer to the boiler service instructions.

You may also contact Worcester technical support (0844 693 3028)

14.1 REMOVING THE CONTROL PANEL FROM THE BOILER

To make it easier to use the buttons on the control panel when the boiler door is open and to make it easier to read out the values in the display, you can disassemble the control panel from the boiler door and hang it from the boiler frame.

- ▶ Open the boiler door (→ fig. 38 "Opening the boiler door", page 32).
- ▶ Undo the 2 screws of the control panel at the back of the boiler door [1].

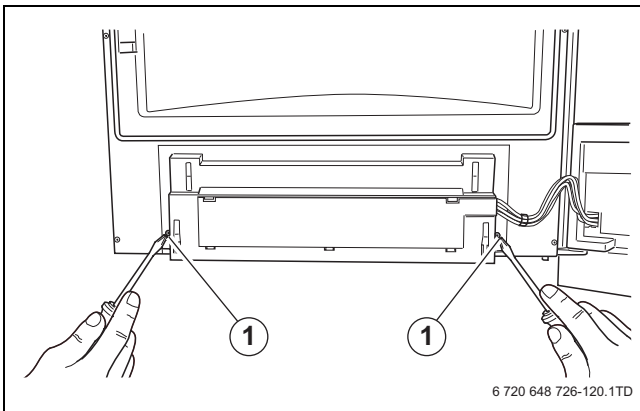

Fig. 120 Undoing the screws

- ▶ Undo the cable tie [1].
- ▶ Remove the control panel.

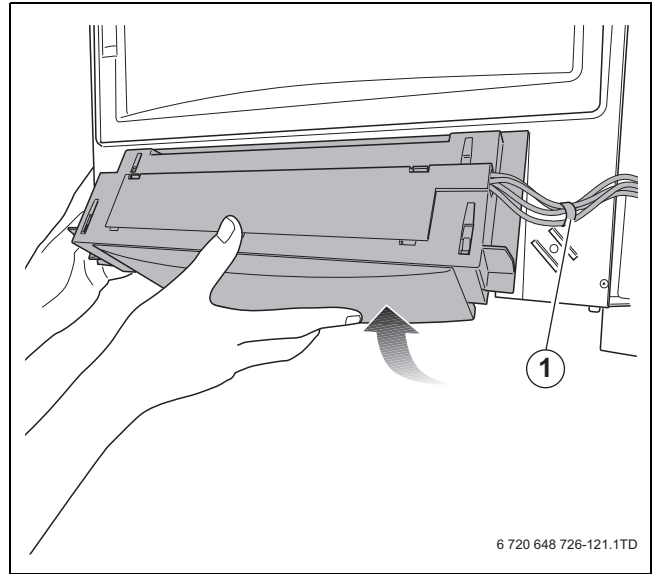

Fig. 121 Removing the control panel

- 1 Cable tie

- ▶ Use the 2 hooks to hang the control panel from the boiler.

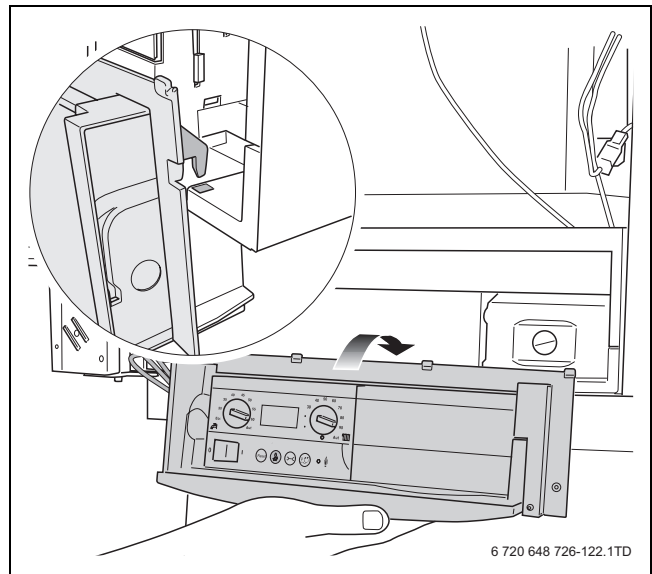

Fig. 122 Hanging the control panel from the boiler frame

14.2 DISPLAY READINGS

Display readings			
Display reading	Key to display reading	Unit	Range
24	Current CH flow temperature.	°C	0 - 130
P 1.6	Current system pressure.	bar	P 0.0 - P 4.0

Table 22 Display readings

14.3 BC10 DISPLAY SETTINGS

Display settings								
Display setting	Meaning of display setting	Unit	Range				Factory adjusted setting	
L99	Configured target load (65 kW).	%	L20	-	L99	/	L-- 100 %	L--
L99	Configured target load (80 kW).	%	L25	-	L99	/	L-- 100 %	L--
L99	Configured target load (100 kW).	%	L20	-	L99	/	L-- 100 %	L--
F5	Configured target value of the pump run-over time. Note: Do not set a pump run-over time of less than F5 (= 5 minutes).	min.	F00	-	F60	/	F1d 24 h	F5
C1	DHW supply operating condition setting. Please note: If the setting C0 is displayed, the frost protection of the DHW supply has also been switched off.	not applicable	C0	Off /	On			C1

Table 23 Display settings

14.4 BC10 DISPLAY CODES

Display codes						
Main display code		Sub display code		Key to display code		Reset required?
LED on UBA 3		Other effects				
				Operating phase: Communication test while starting up. This display code flashes 5 times within 5 seconds while starting up to indicate that the communication between the UBA 3 and the BC10 basic controller is being tested. If a new UBA 3 or a new KIM was fitted, this code will flash for max. 10 seconds.		Off or flashing at 8 Hz
				Fault: If this code continues to flash on the display, there is a fault in the communication between the UBA 3 and the BC10 basic controller.		Off or flashing at 8 Hz
	-R		208	Operating phase: The boiler is in flue gas test or service mode.		Off or flashing at 8 Hz
	1)		2)			No heating operation and no DHW.
	-H		200	Operating phase: The boiler is in heating mode.		Off
			2)			

Table 24 Display codes

DISPLAY INFORMATION

Display codes						
	Main display code	Sub display code	Key to display code	Display code	Reset required?	LED on UBA 3 Other effects
	3)			Operating phase: The boiler is in manual operation mode.		Off The room temperature is too high.
		2)		Operating phase: The boiler is in DHW mode.		Off
		2)		Operating phase: Pump run-over time via the external hot water cylinder 130 seconds at the minimum speed. The "Burner" LED (On/Off) is off.		Off
		2)		Operating phase: The switch optimisation program is activated. This program is activated if there has been any demand more frequently than once every 10 minutes. This means that the boiler cannot be restarted until at least 10 minutes have elapsed since initial burner start-up.		Off The room temperature is not possibly reached.
		2)		Operating phase: The boiler cannot start up temporarily after a DHW request has ended.		Off
		2)		Pre-operative phase: The boiler prepares for a burner start-up whenever a heat demand or a DHW request arises.		Off
		2)		Readiness for operation: The boiler is in standby mode. There is a current heat demand, but too much energy has been supplied.		Off
		2)		Readiness for operation: The boiler is in standby mode. There is no current heat demand.		Off
		2)		Ignition phase: The gas valve is activated.		Off
		2)		Start-up phase: The boiler starts up after activation of the mains power supply or completion of a system reset. This code is displayed for a maximum of 4 minutes.		Off

Table 24 Display codes

Display codes							
	Main display code	Sub display code	Key to display code	Display code	Reset required?	LED on UBA 3	Other effects
	04			204	Operating phase: The flow temperature sensor has detected that the current flow temperature is higher than the flow temperature setting on the BC10, or that it is higher than the flow temperature. Calculated according to heating requirements, or that it is higher than the flow temperature calculated for the DHW mode.		Off The room temperature is not possibly reached.
	04			276	Fault: The flow temperature sensor has measured a current flow temperature higher than 95 °C.	No 4) 5)	Off The room temperature is not possibly reached.
	04			277	Fault: The safety temperature sensor has measured a current safety temperature higher than 95 °C.	No 4) 5)	Off The room temperature is not possibly reached.
	04			285	Fault: The return temperature sensor has measured a current return temperature higher than 95 °C.	No 4) 5)	Off The room temperature is not possibly reached.
	1L			211	Fault: There is no connection between contacts 78 and 50 of the UBA 3 installation base.	No	Off No heating operation and no DHW.
	2E			207	Fault: The system pressure is too low (less than 0.2 bar).	No	Off No heating operation and no DHW.
	2F			260	Fault: The flow temperature sensor has not, after burner start-up, detected any temperature increase in the heating system water.	No	Off
	2F			271	Fault: The heating water temperature difference, measured between the flow temperature sensor and the safety temperature sensor, is too high.		

Table 24 Display codes

DISPLAY INFORMATION

Display codes							
	Main display code	Sub display code	Key to display code	Display code	Reset required?	LED on UBA 3	Other effects
	2P		212		Fault: The flow temperature sensor has measured a heating water temperature increase of over 5 °C/s.	No	Off
	2U		213		Fault: The temperature difference measured between the flow temperature sensor and the return temperature sensor, is more than 50 °C.	No	Off
	2Y		281		Fault: The pump has stopped or is running without water.	No	Off
	2Y		282		Fault: No feedback from the pump.	No	Off
	3A		264		Fault: The tacho signal from the fan has failed during the operating phase.	No	Off
	3C		217		Fault: No current of air after a certain time.	Yes	flashing 1 Hz No heating operation and no DHW.
	3F		273		Operating phase: The appliance has been switched off for a couple of seconds, because it had been running without any interruption for 24 hours. This is a safety check.	No	Off
	3L		214		Fault: The tacho signal from the fan is not present during the pre-operative or operating phase.	Yes	flashing 1 Hz No heating operation and no DHW.
	3P		216		Fault: The fan is running too slowly.	Yes	flashing 1 Hz No heating operation and no DHW.
	3Y		215		Fault: The fan is running too fast.	Yes	flashing 1 Hz No heating operation and no DHW.
	4A		218		Fault: The flow temperature sensor has detected a flow temperature of over 105 °C.	Yes	flashing 1 Hz No heating operation and no DHW.

Table 24 Display codes





































Display codes								
	Display code				Reset required?	LED on UBA 3	Other effects	
	Main display code		Sub display code		Key to display code			
	4C		224		Fault: There is no bridging cable between contacts 22 and 24 of the UBA 3 contact strip.	Yes 5) 6) 7) 8)	flashing 1 Hz	No heating operation and no DHW.
	4E		278		Fault: The sensor test has failed.	Yes 5) 6) 7) 8)	flashing 1 Hz	No heating operation and no DHW.
	4F		219		Fault: The safety temperature sensor has detected a flow temperature of over 105 °C.	Yes 5) 6) 7) 8)	flashing 1 Hz	No heating operation and no DHW.
	4L		220		Fault: The contacts for the safety temperature sensor have shorted or the safety temperature sensor has detected a flow temperature of over 130 °C.	Yes 5) 6) 7) 8)	flashing 1 Hz	No heating operation and no DHW.
	4P		221		Fault: The contacts for the safety temperature sensor have shorted.	Yes 5) 6) 7) 8)	flashing 1 Hz	No heating operation and no DHW.
	4U		222		Fault: The contacts for the safety temperature sensor have been interrupted.	Yes 5) 6) 7) 8)	flashing 1 Hz	No heating operation and no DHW.
	4Y		223		Fault: The contacts for the safety temperature sensor have been interrupted.	Yes 5) 6) 7) 8)	flashing 1 Hz	No heating operation and no DHW.
	5H		268		Operating phase: Component test phase.	No	Off	
	6A		227		Fault: The system has detected an insufficient ionisation current during the ignition phase.	No 4) 5)	Off	
	6A		227		Fault: The system has detected an insufficient ionisation current after four start-up attempts.	Yes 5) 6) 7) 8)	flashing 1 Hz	No heating operation and no DHW.
	6C		228		Fault: The system has detected an ionisation current before burner start-up.	Yes 5) 6) 7) 8)	flashing 1 Hz	No heating operation and no DHW.

Table 24 Display codes

DISPLAY INFORMATION

Display codes								
Main display code		Sub display code		Key to display code	Display code	Reset required?	LED on UBA 3	Other effects
	6C		306		Fault: An ionisation current has been measured after the burner shut down.	Yes 5) 6) 7) 8)	flashing 1 Hz	No heating operation and no DHW.
	6L		229		Fault: The system has detected an insufficient ionisation current during the operating phase.	No 4) 5)	Off	
	6P		269		Fault: The glow ignitor was activated for more than 10 minutes.	Yes 5) 6) 7) 8)	flashing 1 Hz	No heating operation and no DHW.
	6Y		203		Fault: The ionisation current is too high.	Yes	flashing 1 Hz	No heating operation and no DHW.
	7C		231		Fault: The power supply was interrupted during a locking fault 4A, 4C, 4E, 4F, 4L, 4P, 4U, 4Y.	Yes 5) 6) 7) 8)	flashing 1 Hz	No heating operation and no DHW.
	7L		261		Fault: The UBA 3 is defect.	Yes 5) 6) 7) 8)	flashing 1 Hz	No heating operation and no DHW.
	7L		280		Fault: The UBA 3 is defect.	Yes 5) 6) 7) 8)	flashing 1 Hz	
	8Y		232 2)		Operating phase: The external switch contact is open.		Off	No heating operation and no DHW.
	888				Start-up phase: The boiler starts up after activation of the mains power supply or completion of a system reset. This code is displayed for a maximum of 4 minutes.		On	
	9A		235		Fault: The UBA 3 or the KIM is defective.	Yes	flashing 1 Hz	No heating operation and no DHW.
	9H		237		Fault: The UBA 3 or the KIM is defective.	Yes	flashing 1 Hz	No heating operation and no DHW.
	9H		267		Fault: The UBA 3 or the KIM is defective.	Yes	flashing 1 Hz	No heating operation and no DHW.

Table 24 Display codes

Display codes							
	Main display code	Sub display code	Key to display code	Display code	Reset required?	LED on UBA 3	Other effects
	9H	272		Fault: The UBA 3 or the KIM is defective.	Yes 5) 6) 7) 8)	flashing 1 Hz	No heating operation and no DHW.
	9L	234		Fault: The contacts for the gas valve have been broken.	Yes 5) 6) 7) 8)	flashing 1 Hz	No heating operation and no DHW.
	9L	238		Fault: The UBA 3 or the KIM is defective.	Yes 5) 6) 7) 8)	flashing 1 Hz	
	9P	239		Fault: The UBA 3 or the KIM is defective.	Yes 5) 6) 7) 8)	flashing 1 Hz	No heating operation and no DHW.
	9U	233		Fault: The UBA 3 or the KIM is defective.	Yes 5) 6) 7) 8)	flashing 1 Hz	No heating operation and no DHW.
	AD1	800		Fault: The contacts to the outdoor-temperature sensor have shorted or are interrupted, the sensor has been connected incorrectly or is defective.	No	Off	Minimum outdoor temperature is assumed.
	AD1	808		Fault: The contacts to the DHW temperature sensor have shorted or are interrupted, the sensor has been connected incorrectly or is defective.	No	Off	No DHW is heated any more.
	AD1	809		Fault: The contacts to DHW temperature sensor 2 have shorted or are interrupted, the sensor has been connected incorrectly or is defective.	No	Off	No DHW is heated any more.
	AD1	810		Fault: The boiler water does not warm up. Sensor lead broken or shorted, sensor connected incorrectly or defective, filling pump connected incorrectly or defective.	No	Off	No DHW available, but there is heating operation. The DHW priority is cancelled when the fault message appears.

Table 24 Display codes





































Display codes							
Main display code		Sub display code		Key to display code	Reset required?	LED on UBA 3	Other effects
							
 R01	 B11			Fault: Thermal disinfection has failed. Outlet flow during disinfection period too high, sensor lead broken or shorted, sensor connected incorrectly or defective, filling pump defective.	No	Off	Thermal disinfection was interrupted.
 R01	 B16			Fault: No connection to EMS. EMS bus system is overloaded, UBA3/MC10 is defective.	No	Off	The boiler no longer receives a heat demand. The heating system does not heat any longer.
 R01	 B28			Fault: Water pressure sensor generates a fault code. The digital water pressure sensor is defective.	No	Off	No heating operation and no DHW.
 R02	 B16			Fault: No communication with BC10. Contact problem at BC10 or BC10 is defective.	No	Off	BC10 settings are no longer taken over by RCxx devices.
 R11	 B02			Fault: Time not set. Failing time setting, e.g. due to a long power cut.	No	Off	Limited operation of all heating programs and fault list.
 R11	 B03			Fault: Date not set. Failing date setting, e.g. due to a long power cut.	No	Off	Limited operation of all heating programs, holiday function, fault list.
 R11	 B21			Fault: RC35-HK1 remote control. No remote control assigned, although room temperature control has been set.	No	Off	Since there is no actual room temperature information, room influence and optimization of the switch times do not work. The EMS works on the basis of the values last set on the remote control.
 R11	 B22			Fault: RC35-HK2 remote control. No remote control assigned, although room temperature control has been set.			

Table 24 Display codes

Display codes							
Display code			Key to display code	Reset required?	LED on UBA 3	Other effects	
Main display code	Sub display code						
A 11	B 23		Fault: RC35-HK1 remote control. No remote control assigned, although frost protection type "FROST" has been set.	No	Off	Since there is no actual room temperature information, room influence and optimization of the switch times do not work. The EMS works on the basis of the values last set on the remote control.	
A 11	B 24		Fault: RC35-HK2 remote control. No remote control assigned, although frost protection type "FROST" has been set.				
A 11	B 26		Fault: RC35-HK1 temperature sensor. The external temperature sensor of the remote control (control unit) of heating circuit 1 is defective.	No	Off	Since there is no actual room temperature information, room influence and optimization of the switch times do not work. The EMS works on the basis of the values last set on the remote control.	
A 11	B 27		Fault: RC35-HK2 temperature sensor. The external temperature sensor of the remote control (control unit) of the heating circuit is defective.				
A 12	B 15		Fault: The contacts to the switch sensor have shorted or are interrupted, the sensor has been connected incorrectly or is defective.	No	Off	Limited operation of all heating programs, holiday function, fault list.	
A 12	B 16		Fault: WM10 not available or no communication. WM10 or bus circuit connected incorrectly or defective, WM10 is not recognized by the RC35.	No	Off	Heating circuit pump 1 is activated continuously.	

Table 24 Display codes















Display codes							
Main display code		Sub display code		Display code	Reset required?	LED on UBA 3	Other effects
				 Key to display code			
	A 18		B 25	 Fault: Conflicting addresses. Both RC25 and RC35 are registered as Master.	No	Off	Both RC35 and RC25 activate heating circuit 1 and DHW. Depending on the heating programs set and the required room temperatures, the heating system can no longer work correctly. DHW mode does not work well.
	A 21		B 06	 Fault: RC25-HK1 temperature sensor. The integrated temperature sensor of the remote control (control unit) of heating circuit 1 is defective.	No	Off	Since there is no actual room temperature information, room influence and optimization of the switch times do not work. The EMS works on the basis of the values last set on the remote control.
	A 21		B 16	 Fault: RC25-HK1 communication. RC25 addressed incorrectly, wired incorrectly or defective.	No	Off	Since there is no actual room temperature information, room influence and optimization of the switch times do not work.
	A 22		B 06	 Fault: RC25-HK2 temperature sensor. The integrated temperature sensor of the remote control (control unit) of heating circuit 2 is defective.	No	Off	Since there is no actual room temperature information, room influence and optimization of the switch times do not work. The EMS works on the basis of the values last set on the remote control.

Table 24 Display codes

























Display codes								
	Main display code		Sub display code		Key to display code	Reset required?	LED on	Other effects
							UBA 3	
	A22		B16		Fault: RC25-HK2 communication. RC25 addressed incorrectly, wired incorrectly or defective.	No	Off	Since there is no actual room temperature information, room influence and optimization of the switch times do not work.
	A32		B07		Fault: The contacts to the heating circuit flow sensor have shorted or are interrupted, the sensor has been connected incorrectly or is defective.	No	Off	Heating circuit pump 2 is activated depending on the preset value. The power to the mixer is switched off and the mixer stays in the state it was last put in (can be adjusted manually).
	A32		B16		Fault: MM10 not available or no communication. The heating circuit addresses on the MM10 and the RC35 do not match up, the MM10 or the bus circuit is connected incorrectly or is defective, MM10 is not recognized by the RC35.	No	Off	Heating circuit 2 cannot be operated correctly. MM10 and the mixer automatically goes into emergency operation. Heating circuit pump 2 is activated continuously. Monitor data in the RC35 is invalid.
	CA		286		Fault: The return temperature sensor has measured a return temperature higher than 105 °C.	Yes 5) 6) 7) 8)	flashing 1 Hz	No heating operation and no DHW.
	CU		240		Fault: The contacts for the return temperature sensor have shorted.	Yes 5) 6) 7) 8)	flashing 1 Hz	No heating operation and no DHW.
	EL		290		Fault: The UBA 3 or the KIM is defective.	No 4) 5)	Off	No heating operation and no DHW.
	E 9)		242 - 287		Fault: The UBA 3 or the KIM is defective.	Yes 5) 6) 7) 8)	flashing 1 Hz	No heating operation and no DHW.

Table 24 Display codes

Display codes							
Main display code		Sub display code		Key to display code	Reset required?	LED on UBA 3	Other effects
					No	Off	Possibly no heating operation or no DHW available.
					No	Off	Possibly no heating operation or no DHW available.
					No	Off	
						Off	

Table 24 Display codes

- 1) Any indication with a permanent dot in the bottom right-hand corner
- 2) Only visible on the Service Tool or a specific RC regulator.
- 3) Any indication with a flashing dot in the bottom right-hand corner.
- 4) This fault code may deactivate again automatically after a specific time (without reset). Heating and DHW are now available once more.
- 5) If more faults occur simultaneously, the relevant fault codes are shown after another. If one of these fault codes is a flashing fault code, the other fault codes will also flash.
- 6) The cause of this fault must be corrected first.
- 7) The display values, e.g. the system pressure, are also shown as flashing codes.
- 8) In the event of this fault, the circulation pump is started up and remains in continuous operation in order to minimise the possibility of the heating system freezing up.
- 9) „E“ + random digit or letter.

14.5 RE-FIT THE CONTROL PANEL IN THE BOILER

- ▶ Take the control panel from the boiler frame.
- ▶ Attach the control panel to the boiler door again by following the above procedure in reverse order and secure it with 2 screws.

15 TECHNICAL SPECIFICATIONS

The technical specifications serve to provide information about the boiler performance profile.

	Unit	GB162-65	GB162-80	GB162-100
Rated thermal load for G20	kW	14.6 - 62.0	19.3 - 82.0	19.3 - 96.5
Rated heating capacity, heating curve (80/60 °C)	kW	14.2 - 60.5	18.9 - 80.0	19.0 - 94.5
Rated heating capacity, heating curve 50/30 °C	kW	15.6 - 65.0	20.8 - 84.5	20.5 - 99.5
Boiler efficiency at max. capacity, heating curve 80/60 °C	%	97	97	98
Boiler efficiency at max. capacity, heating curve 50/30 °C	%	107		
Rated efficiency, heating curve 75/60 °C	%	106	107	107
Rated efficiency, heating curve 50/30 °C	%	108	110	110
Standby heat loss	%	0.05	0.5	0.06
Hot water circuit				
Minimum water circulation volume	l/h	0		
Maximum volume flow	l/h	5,000		
CH (boiler) flow temperature	°C	30 – 90, can be set on the BC10 basic controller		
Resistance at ΔT_{20}	mbar	170	225	320
Max. boiler working pressure	bar	4		
Content of heating circuit heat exchanger	l	5		
Pipe connections				
Gas connection	inch	G1"		
Heating water connection	inch	G1½" union nut with female thread enclosed		
Condensate water connection	mm	Ø 24		
Flue gas values				
Condensate water quantity for natural gas G20, 0/30 °C	l/h	6.9	9.0	10.8
pH value of condensate water	pH	approx. 4.1		
Flue gas mass flow rate, full load	g/s	27.2	35.3	44.9
Flue gas temperature 80/60 °C, full load	°C	64	67	76
Flue gas temperature 80/60 °C, part load	°C	57	61	57
Flue gas temperature 50/30 °C, full load	°C	43	48	51
Flue gas temperature 50/30 °C, part load	°C	33	34	34
CO ₂ content at full load, natural gas G20	%	9.4/9.2	9.3	9.4
Free fan feed pressure	Pa	–	139	220
Flue gas connection				
Flue gas valve group for air intake/flue gas system		II ₆ (G61)		
Ø flue gas system, room-air dependent	mm	Ø100 or Ø110 (Ø100 with air intake strainer basket, accessory)		
Ø flue gas system, room-air independent	mm	standard Ø80/125 concentric	standard Ø100/150 concentric	

Table 25 Technical specifications

TECHNICAL SPECIFICATIONS

	Unit	GB162-65	GB162-80	GB162-100
Electrical data				
Mains connection voltage	V			
Electrical protection rating		IP X4D (B _{xx} ; IP X0D)		
Electrical power consumption, full load (without a pump group)	W	99	97	147
Electrical power consumption, partial load (without a pump group)	W	21	30	28
Boiler dimensions and weight				
Height × width × depth (with pump group)	mm	1413.5 × 520 × 465		
Weight (without a pump group)	kg	70		
Other specifications				
Gas injector diameter G20	mm	–	8.4	8.4
Gas injector diameter G31	mm	5.3	4.7	4.7

Table 25 Technical specifications

PUMP GROUP

Pump group	Unit	GB162-65	GB162-80	GB162-100
General				
Pump group components		Casing, gas isolating valve, pressure relief valve, stop valves, check valves, drain cock, pressure gauge, pump.		
Pump type				
UPER 25-80 pump group		UPER 25-80		
UPS 25-80 pump group		UPS 25-80		

Table 26 Pump group

OPERATING CONDITIONS FOR TIME CONSTANTS

Operating conditions and time constants	Unit	GB162-65/80/100
Maximum ambient temperature	°C	40
Maximum flow temperature	°C	90
Maximum working pressure (boiler)	bar	4
Current rating		230 V AC, 50 Hz,  10A, IP X4D

Table 27 Operating conditions and time constants

FUELS AND CONFIGURATIONS

Fuels and configurations	GB162-65/80/100
GB162-65/80/100	Natural gas H (G20) and LPG 3P (G31)
Version	B ₂₃ , C ₁₃ , C ₃₃ , C ₄₃ , C ₅₃ , C ₆₃ , C ₈₃ depending on room air and independent of room air (Compliance with increased tightness requirements with operation independent of room air).
Gas category according to EN 437	GB/IE II _{2H3P} 20; 37 mbar

Table 28 Fuels and configurations

HYDRAULIC RESISTANCE OF THE BOILER

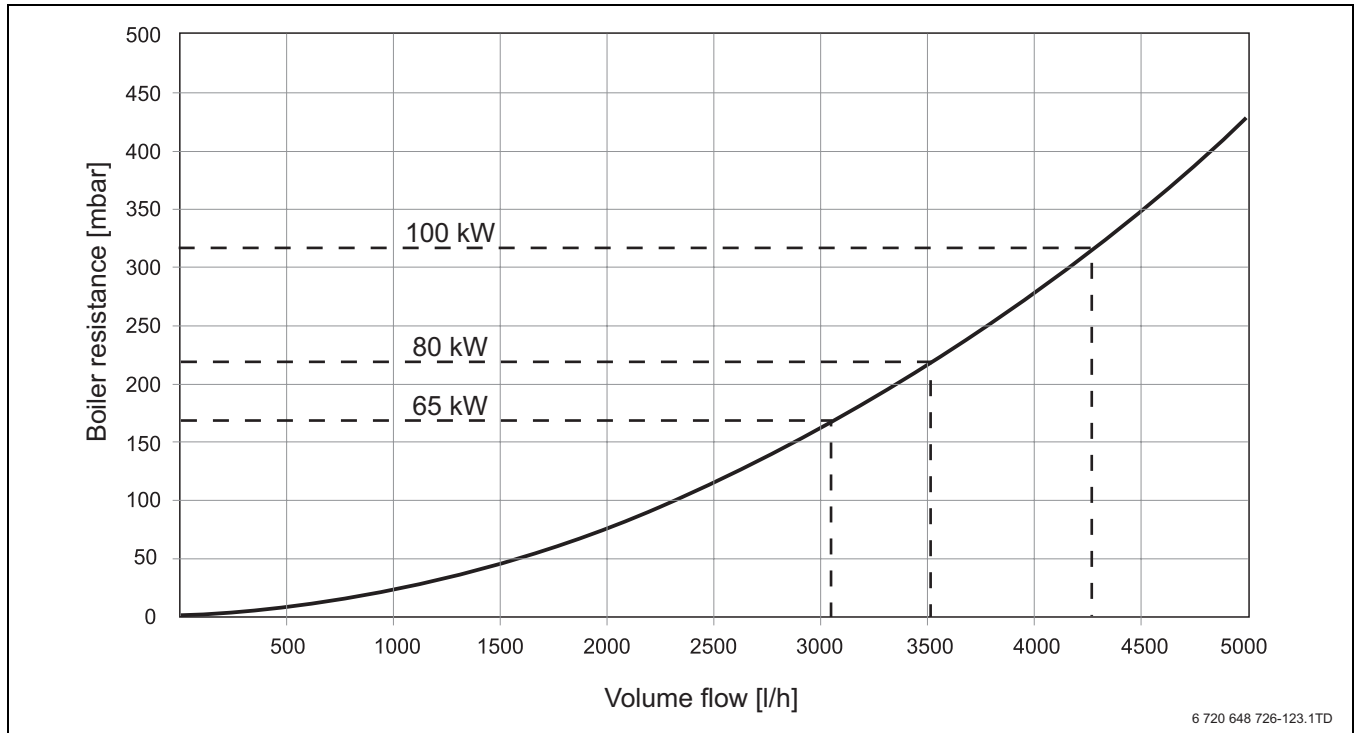

Fig. 123 Boiler resistance curve

15.1 SPARE PARTS LIST GB162-80/100

The following are parts commonly required due to damage or replacements. Their failure will affect safety or performance of this appliance. For a pictorial representation of the part see the respective position number on the exploded view pictures on page 87 and 88.

	Description	Product No.
1	Door	8718689173
2	Sealing door	73912
3	Door lock	73911
4	Hinge door	73990
5	Wall mounting bracket	73965
6	Bracket left	73962
7	Bracket right	73963
8	Adjusting foot	73949
9	Transport slide (L + R)	73951
10	Drawer modules	73964
11	Screw 4.2 x 8.5 x (10 pc)	73988
12	Condensate collector	73930
13	Seal condensate collector	7746900152
14	Seal 80 mm	73931
15	Upper side condensate collectors	73934
16	Mounting flue-gas pipe	73907
17	Exhaust pipe	73935

	Description	Product No.
18	Adapter air inlet	73938
19	Seal 100 mm	73939
20	Condensate trap	73933
21	Seal condensate trap	73463
22	Drain pipe	73932
23	Seal bush (white)	73449
24	Condensate drain pipe	73995
25	Fan – 100 kW	73922
26	Seal Fan	73920
27	O-ring 70 x 3 (2 pc)	73983
28	Venturi	73978
29	Seal Ø 60 mm	73563
30	Gas valve	8718600290
31	Seal 33 x 24 x 3.5 (10 pc)	73368s
32	Gas pipe – 100 kW	73975
33	Flange gas valve	8718600286
34	O-ring (10 pc)	73982
35	Orifice 100 kW	73980

TECHNICAL SPECIFICATIONS

	Description	Product No.
36	Screw M5 x 20 (10 pc)	73572s
37	Screw M5 x 16 (10 pc)	73970
38	Screw M6 x 16 (10 pc)	73971
39	Air inlet pipe – 100 kW	73926
40	Seal (10 pc)	73969
41	Air vent revision set	73916
42	Clip	73973
43	Sensor NTC	78159
44	Clip (3 x 2 pc)	78156s
45	O-ring 9.19 x 2.62 (10 pc)	78175s
46	Pressure sensor	73915
47	O-ring 14 x 1.78 (10 pc)	73679s
48	Return/Supply pipe	73950
49	Connection nipple CH	73080
50	Clip	73974
51	O-ring (10 pc)	73972
52	Ignitor housing (incl. glow ignitor and ionisation electrode)	8718600172
60	Heat exchanger	8718600269
61	Cover controller BC10	73698
62	Burner	73917
63	Seal Burner	73918
65	Burner box with clamps	73919
66	Facia	8718689154
67	Controller connection plate	73692
68	On/Off switch	73660
69	Knob BC10	38724
70	Draw connection board	73909
71	Cover control box	73977
72	Cover connection board 230 V	73815
73	Transformer	73697
74	UBA 3	8718600083
75	Fuse 5AF (10 pc)	73904s
76	Connection board	73814
77	Electronic connection red	73776
78	Electronic connection grey	73774
79	Electronic connection green	73773
80	Electronic connection blue	73775

	Description	Product No.
81	Electronic connection orange	73777
82	Flue gas exhaust connection	73940
83	Flue gas adapter	73936
84	Measure nipple cap	73937
85	Seal 150 mm	73968
86	Cable harness low voltage – 100 kW	73943
87	Cable harness high voltage	73945
88	Cable harness on/off switch	73946
89	Cable harness earth	73947
90	Mains cable	7101471
91	Union nut 1½" (5 pc)	73481s
92	Seal (10 pc)	15022s
93	Nut 1"	73675
95	Gas valve	73960
96	Pump UPS 25-80-130	73954
97	Drain cock	73409
100	Casing	73961
101	Thermometer	73890
102	Manometer	73958
103	Safety valve 4 bar	73957
104	Clip (5 pc)	73651s
105	Seal (5 pc)	73638s
106	Drain cock	73959
107	Connection pressure gauge	73081
108	Drain pipe	73075
109	Plug protector	73948
120	230 Volt converter with box	78079
121	230 Volt converter	78091
131	Valve housing supply (single)	74547
132	Valve housing return (single)	74549
-	Screw 6.3 x 19 (10 pc)	73986

EXPLODED VIEW GB162-80/100

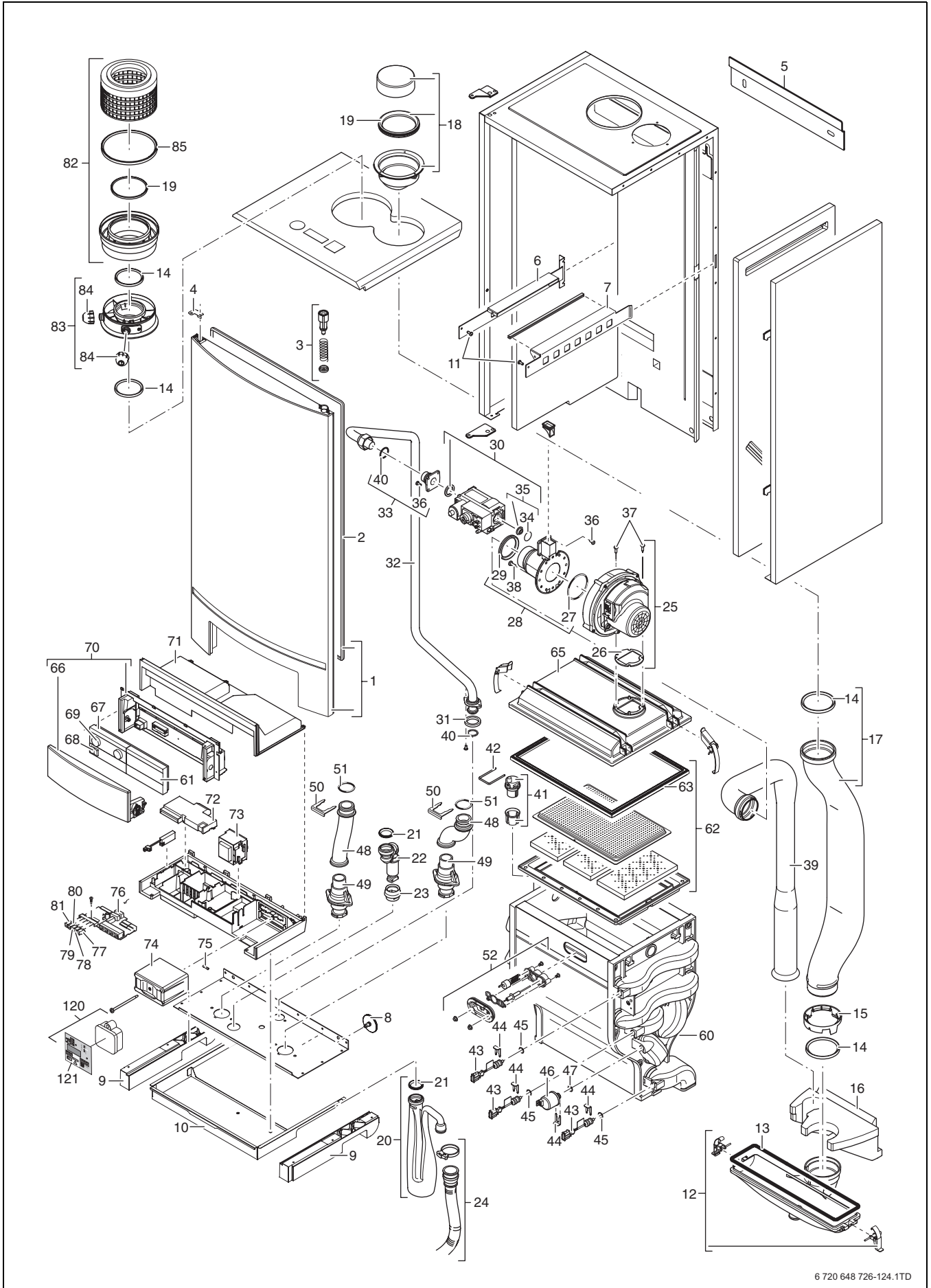

6 720 648 726-124.1TD

EXPLODED VIEW PUMP GROUP GB162-80/100

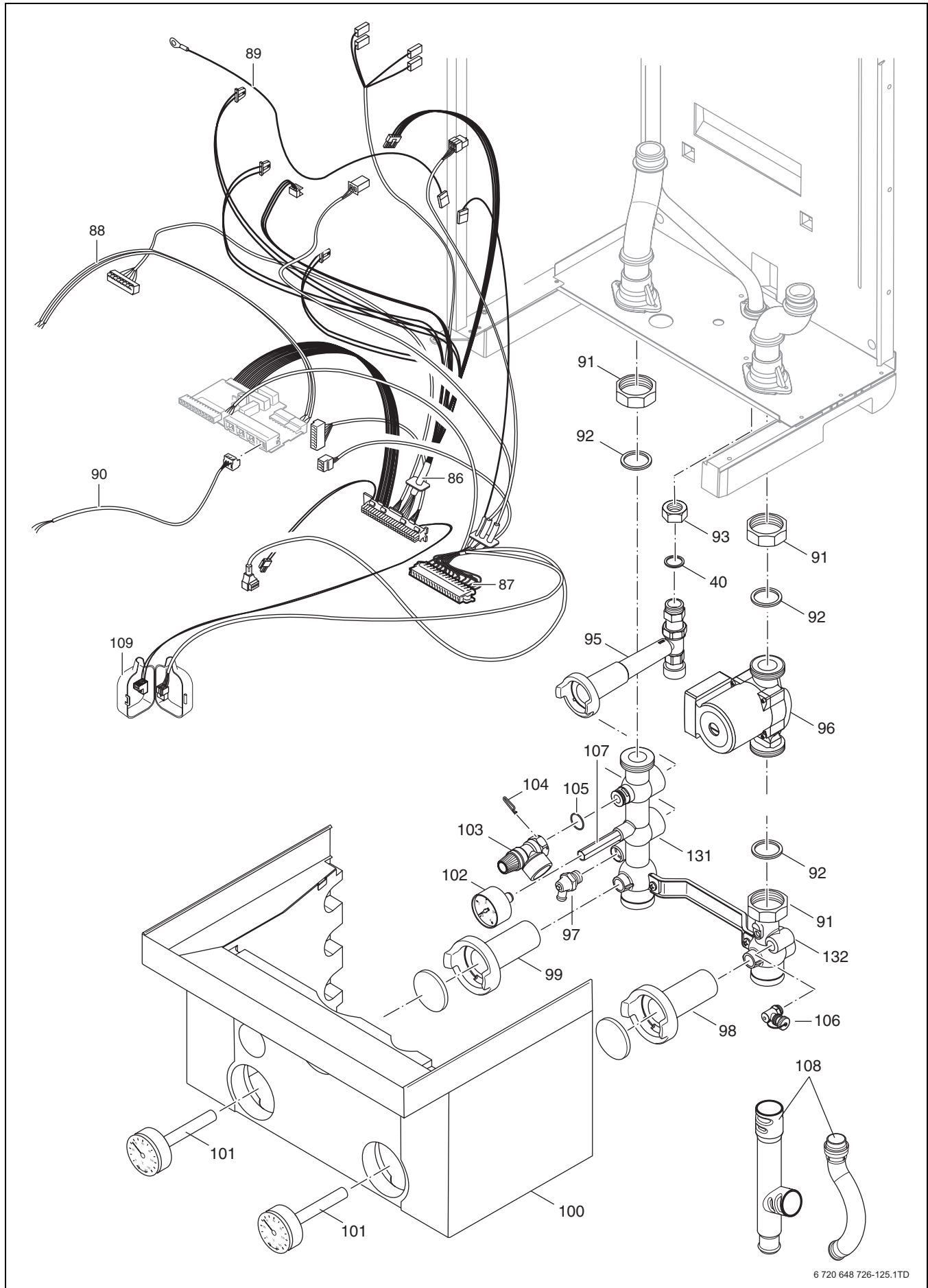

6 720 648 726-125.1TD

15.2 SPARE PARTS LIST GB162-65

For a pictorial representation of the part see the respective position number on the exploded view pictures on page 91 and 92.

	Description	Product No.
1	Door	8718689173
2	Sealing door	73912
3	Door lock	73911
4	Hinge door	73990
5	Wall mounting bracket	73965
6	Bracket left	73962
7	Bracket right	73963
8	Adjusting foot	73949
9	Transport slide (L + R)	73951
10	Drawer modules	73964
11	Screw 4.2 x 8.5 x (10 pc)	73988
12	Condensate collector	73930
13	Seal condensate collector	7746900152
14	Seal 80 mm	73931
15	Upper side condensate collectors	73934
16	Mounting flue-gas pipe	73907
17	Exhaust pipe	73927
18	Adapter air inlet	73938
19	Seal 80 mm	73931
20	Condensate trap	73933
21	Seal condensate trap	73463
22	Drain pipe	73932
23	Seal bush (white)	73449
24	Condensate drain pipe	73995
25	Fan	73924
26	Seal Fan	73920
27	Seal Fan	7099712
28	Venturi	7746900576
29	Seal Ø 50 mm	73574
30	Gas valve	7746700150
31	Seal 33 x 24 x 3.5 (10 pc)	73368s
32	Gas pipe	73975
33	Flange gas valve	8718600286
34	O-ring (10 pc)	73982
36	Screw M5 x 20 (10 pc)	73572s
37	Screw M5 x 16 (10 pc)	73970

	Description	Product No.
38	Screw M6 x 16 (10 pc)	73971
39	Air inlet pipe	73926
40	Seal (10 pc)	73969
41	Air vent revision set	73916
42	Clip	73973
43	Sensor NTC	78159
44	Clip (3 x 2 pc)	78156s
45	O-ring 9.19 x 2.62 (10 pc)	78175s
46	Pressure sensor	73915
47	O-ring 14 x 1.78 (10 pc)	73679s
48	Return/Supply pipe	73950
49	Connection nipple CH	73080
50	Clip	73974
51	O-ring (10 pc)	73972
52	Ignitor housing (incl. glow ignitor and ionisation electrode)	8718600172
60	Heat exchanger	8718600269
61	Cover controler BC10	73698
62	Burner	73917
63	Seal Burner	73918
65	Burner box with clamps	73919
66	Facia	8718689154
67	Controller connection plate	73692
68	On/Off switch	73660
69	Knob BC10	38724
70	Draw connection board	73909
71	Cover control box	73977
72	Cover connection board 230 V	73815
73	Transformer	73697
74	UBA 3	8718600083
75	Fuse 5AF (10 pc)	73904s
76	Connection board	73814
77	Electronic connection red	73776
78	Electronic connection grey	73774
79	Electronic connection green	73773
80	Electronic connection blue	73775

TECHNICAL SPECIFICATIONS

	Description	Product No.
81	Electronic connection orange	73777
82	Flue gas exhaust connection	7746900414
83	Flue gas adapter	73936
84	Measure nipple cap	73937
85	Seal 125 mm	7746900323
86	Cable harness low voltage	73944
87	Cable harness high voltage	73945
88	Cable harness on/off switch	73946
89	Cable harness earth	73947
90	Mains cable	7101471
91	Union nut 1½" (5 pc)	73481s
92	Seal (10 pc)	15022s
93	Nut 1"	73675
95	Gas valve	73960
96	Pump UPER 25-80-130	73955
97	Drain cock	73409
100	Casing	73961
101	Thermometer	73890
102	Manometer	73958
103	Safety valve	73956
104	Clip (5 pc)	73651s
105	Seal (5 pc)	73638s
106	Drain cock	73959
107	Connection pressure gauge	73081
108	Drain pipe	73075
109	Plug protector	73948
120	230 Volt converter with box	78079
121	230 Volt converter	78091
122	Pipe three way valve/boiler	73076
123	Pipe three way valve/ connection set	73077
124	Return pipe hot water tank	73078
125	Pipe straight DN 25mm L=30cm	73079
126	Body three way valve	20374
127	Motor three way valve	20375
128	Three way valve complete	20373
129	Check valve	74551

	Description	Product No.
130	Repair set three way valve 1"+ 5/4"	75400
131	Valve housing supply (single)	74547
	Valve housing supply (combi)	74548
132	Valve housing return (single)	74549
	Valve housing return (combi)	74550
-	Screw 6.3 x 19 (10 pc)	73986
-	Clip suction pipe	73053
Spare part boiler		
-	Hot water sensor	73316
-	Adapter cable boiler sensor	73754
-	Adapter cable three way valve	73753
-	Wire hot water tank	74552
-	Sensor locking pin	73495
-	Conversion set	7746900509
-	Flue gas adapter DN 160-80 with the following spare parts	7101422
-	Cap flue gas adapter DN 160-80	7101418
-	Seal DN 110	7101492
-	Seal DN 160	7101494

EXPLODED VIEW GB162-65

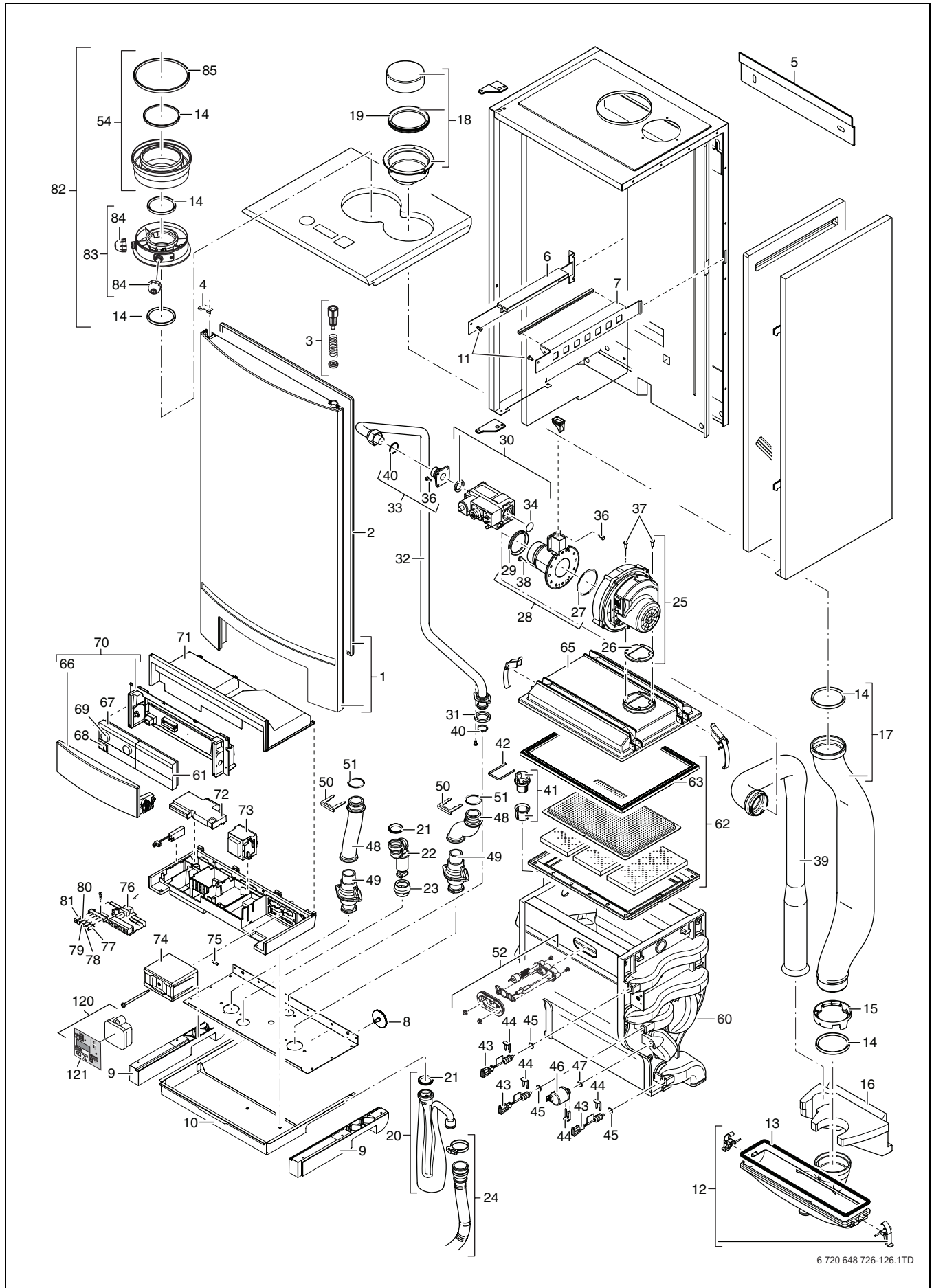

6 720 648 726-126.1TD

EXPLODED VIEW PUMP GROUP WITH DHW GB162-65

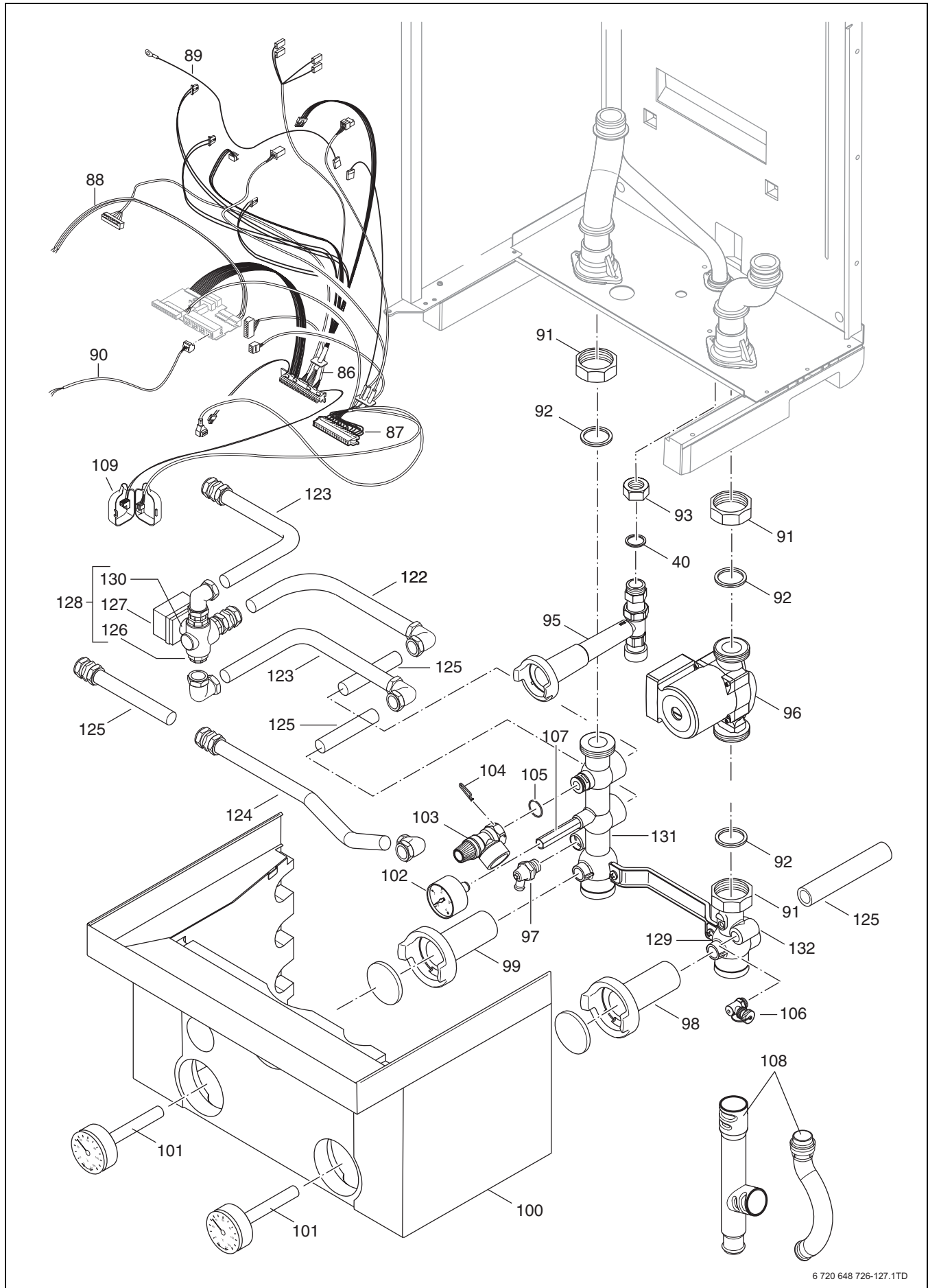

INDEX

Symbols

"DHW mode" LED	41
"Heat demand" LED	41

A

Ambient temperature, maximum	84
Appliance configuration	51

B

BC10 basic controller	40
Burner, cleaning	64

C

CH (boiler) flow temperature, maximum	41
CO ₂ emissions	55
Commissioning record log book	59
Condensate collector	67
Condensate trap	66
Condensate trap, cleaning	64
Current rate	84

D

DHW temperature	41
Dimensions	17
Directives	12
Display	41
Display codes	71

E

Emergency	60
External 230 V control device	35

F

Filling the heating system	47
Flow temperature, maximum	84
Flue gas connection	51
Flue gas test	55
Flue Gas Test menu	41
Flue installation	26
Frost	11, 60
Fuels	84
Function test	55

G

Gas category	84
Gas consumption test	50
Gas inlet pressure	51
Gas leakage test	54
Gas pipe	49
Gas valve leakage test	62
Gas/air ratio	52
Gas/air unit	65

H

Heat exchanger, cleaning	64
--------------------------------	----

I

Inspection log book	63
Installation distances	19
Ionisation current	55

M

Manual Operation menu	41
-----------------------------	----

N

Normal Operation menu	41
-----------------------------	----

P

Packaging	16
Pump run-over time	57

R

Regulations	12
Room controller	33

S

Safety instructions	6, 7
Service Mode menu	41
Service record log book	69
Service tool connection	41
Settings	56
Settings menu	41
Spare parts	85, 89

T

Technical specifications	83
Terminal strip connections	33
Transport	15

U

Underfloor heating	41
--------------------------	----

W

Wiring diagram	31
Working pressure	51
Working pressure, maximum	84

NOTES

NOTES

Worcester, Bosch Group
Cotswold Way, Warndon, Worcester WR4 9SW.
Tel. 0844 892 9900
Worcester, Bosch Group is a brand name of Bosch Thermotechnology Ltd.

worcester-bosch.co.uk

6 720 648 726

WORCESTER, BOSCH GROUP:

TECHNICAL SUPPORT: 0844 693 3028

APPOINTMENTS: 0844 892 3000

SPARES: 01905 752571

LITERATURE: 0844 892 9800

TRAINING: 01905 752526

SALES: 01905 752640

The logo for Worcester Bosch Group features a stylized, wavy graphic element on the left, followed by the word "WORCESTER" in a large, bold, sans-serif font. Below "WORCESTER" is the text "Bosch Group" in a smaller, bold, sans-serif font.

WORCESTER
Bosch Group